JULY 30, 1955

The Blood-Horse

A WEEKLY MAGAZINE DEVOTED TO THE TURF

In This Issue

Keeneland Sales: Complete Summaries

GETTHERE JACK Resting on Success.

20 Cents a Copy

LEXINGTON, KENTUCKY, VOL. LXX NO. 5

$6.00 A YEAR

Entered as second-class matter at the post office at Lexington, Ky.

*AMBIORIX

Dk. b., 1946, by Tourbillon—Lavendula, by Pharos.

Filly, 170

DARK STAR

Br., 1950, by *Royal Gem II—Isolde, by *Bull Dog.

His first crop are foals of 1955.

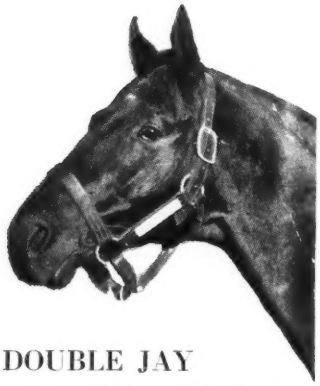

DOUBLE JAY

Dk. br., 1944, by Balladier—Broomshot, by Whisk Broom II.

Colt, 138. Filly, 57.

At Sarato

*NASRULLAH

B., 1940, by Nearco—Mumtaz Begum, by *Blenheim II.

*PRINCEQUILLO

B., 1940, by Prince Rose—Cosquilla, by Papyrus.

Colts, 128, 136. Fillies, 117, 196.

*BLENHEIM II

One of the world's great sires. Now Retired.

Filly, 122.

FIGHTING FOX

B., 1935, by *Sir Gallahad III —Marguerite, by Celt.

Colt, 242. Fillies 88, 132.

HILL PRINCE

B., 1946, by *Princequillo—Hildene, by Bubbling Over.

Colt, 166.

ee These Yearlings

arlings sired by Claiborne horses and to be sold Saratoga in August are an attractive group of arlings. They are being put into the sales ring experienced horsemen, are from good mares, by sires which are cutting a wide swath through sire lists. For your convenience we have listed re the hip numbers of the Saratoga yearlings ler their sires' names.

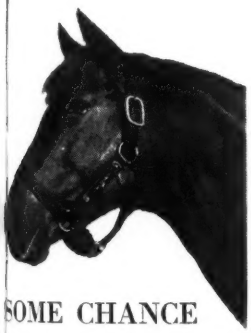

SOME CHANCE

h., 1939, by Chance Play—ome Pomp, by Pompey.

Colts, 104, 105.

TO MARKET

Ch., 1948, by Market Wise—Pretty Does, by Johnstown.

He entered the stud in 1955.

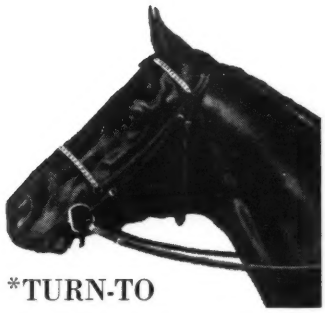

*TURN-TO

B., 1951, by *Royal Charger—*Source Sucree, by Admiral Drake.

He entered the stud in 1955.

For over a half a century . . .

A great record reflects its experience

Claiborne FARM

A. B. Hancock, Paris, Ky., Phone 393

Now Booking for 1956

OIL CAPITOL
*Mahmoud—*Never Again II, by Pharos. $2,500.

***WINDY CITY II**
Wyndham—Staunton, by *The Satrap. $2,000.

ONE COUNT
Count Fleet—Ace Card, by Case Ace. $2,000.

***NAHAR**
Stardust—Queen of Baghdad, by *Bahram. $1,500.

PAPA REDBIRD
Balladier—Taj Bibi, by *Sickle. $1,000.

GRAND ADMIRAL
War Admiral—Grand Flame, by Grand Time. $1,000.

GREEK SHIP
*Heliopolis—Boat, by Man o' War. $1,000.

PET BULLY
Petrose—Camelina, by *Bull Dog. $1,000.

CARRARA MARBLE
Coldstream—Georgia Marble, by *Royal Minstrel. $500.

COLDSTREAM
*Bull Dog—Nimble Hoof, by Sweep. Private contract.

Crown Crest
(Mr. and Mrs. Howard Reineman)

Newtown Pike Lexington, Ky.

Phone 2-6551

THE COVER HORSE

Getthere Jack, by Greentree Farm's Bimelech out of Whitney Stone's good winner By Sea, by Pompey, was foaled March 7, 1953, at Claiborne Farm, Paris, Ky. After weaning, he was sent with other foals owned by the Wall Street businessman to his Morven Stud at Charlottesville, Va. At Saratoga last year Getthere Jack was sold for $5,600 to the Lily-Ann Stable.

He was gelded, and made his first start on January 26 in a $10,000 claiming race at Hialeah Park. He won that and 4 others before running a close second to Polly's Jet in the Juvenile Stakes at Belmont Park on May 11. His only other losing race was a third to Decathlon in the Bay State Kindergarten Stakes. Among his 8 winning races are the Gulfstream Park Dinner Stakes, the Gulfstream Park Juvenile, Tremont, and Great American Stakes. Early this month his stable retired him with the expectation that he would be on hand for a winter campaign.

The Blood-Horse

Subscription Rates: United States and possessions, $6 a year; Canada, $7; other countries, $9. All subscriptions payable in advance.

Change in Address: Must reach *The Blood-Horse* office one week before publication date.

Advertising Rates: Complete rate card on application. Advertising copy deadline is Friday of the week preceding publication.

Address Communications to: The Blood-Horse, P. O. Box 1520, Lexington, Ky. Office, 216 East High Street. Telephone: 2-4920.

Entered as second-class matter June 30, 1928, at Post Office at Lexington, Ky., under act of March 3, 1879.

Welsh Printing Co.

Acknowledgement. Statistics and results of North American racing, as given in *The Blood-Horse,* are based upon the copyrighted charts and tabulations of *Daily Racing Form* and *American Racing Manual,* published by Triangle Publications, Inc.

Published weekly with an additional issue in January.

The Blood-Horse is published by the American Thoroughbred Breeders Association, Inc.

A. B. HANCOCK JR., president; JOHN HAY WHITNEY, chairman of the board; L. L. HAGGIN II, vice president; CLARKSON BEARD, treasurer; GAYLE A. MOHNEY, secretary; ALEX BOWER, field secretary; J. A. ESTES, research director.

Trustees: Dr. Eslie Asbury, Clarkson Beard, Carleton F. Burke, Leslie Combs II, John W. Galbreath, L. L. Haggin II, A. B. Hancock Jr., Robert J. Kleberg Jr., Daniel G. Van Chief, John de Blois Wack, John Hay Whitney, Alfred Vanderbilt.

STAFF: *Editorial*—J. A. Estes, editor; Warren Schweder, managing editor; Dan Bowmar III, Joan Maguire, Joyce Brown. *Advertising*—William B. Worth, manager; Kent Hollingsworth, Mary W. Cassell. *Business*—Dan M. Bowmar, manager; Helen Johns, Helen J. Abbott, Lillian Cook. *Circulation*—Dorothy Sutherland, manager; Eleanor Lancaster. *Research and Cataloguing*—Frances M. Kane, Ruth V. Hagyard, Doris Jean Waren. *Current Statistics*—Sarah Floyd, Jean Bryant, Mary Palmer, Alice Mitchell, Sissy Gravitt. *Photographer*—J. C. Meadors.

our three *Saratoga* yearlings

106—Half sister to Stakes Winner

This filly, by Phalanx, is out of Garden Party, the dam of PARTY GOSSIP (winner of Hialeah Juvenile) which we sold in 1953, and our 1954 yearling Pink Tea which won at Aqueduct in her second start this year.

121—Only Palestinian colt at Saratoga

This colt is out of the Adirondack Handicap winner Matterhorn, dam of four winners, including Clear Day, Mountaineer, High Climber, and Lofty Legion, winner four races this year. Matterhorn is half sister to Snark and Edelweiss.

146—Only Mr. Trouble filly at Saratoga

This filly is out of the Jack High mare Cele Carney, dam of the stakes winner Great Stride and seven other winners, from 10 starters. Cele Carney is half sister to the National Stallion Stakes winner Plat Eye.

Two winners from three yearlings in 1954

Mulholland Brothers sold three yearlings at Saratoga last year. Two, Pink Tea and Half Minute, have already won and the third, Rip's Image, has raced in stakes company.

WEDNESDAY NIGHT, AUGUST 10

MULHOLLAND BROTHERS

Maplecrest Farm — Georgetown, Ky.

Something New

in sales yearling halters

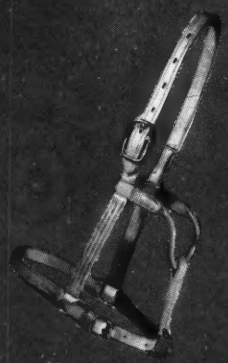

and handled exclusively by Barkley's . . . incorporation of the newly developed spiked ring holds the noseband securely in place, eliminating the leather nose lift or stay used in the old type halters . . . and the new deeper-set buckle allows the strap to fit without bulging, giving the new halter a more streamlined appearance . . . at no additional cost.

For 80 years suppliers of fine leather goods

BARKLEY & CO.

157 E. Short St. Lexington, Ky.
Phone 3-5435

To better serve breeding farms and training stables, Barkley's is moving to a new location at 1408 Versailles Pike. Watch for the opening.

Horses for Horsemen

First Night at Saratoga

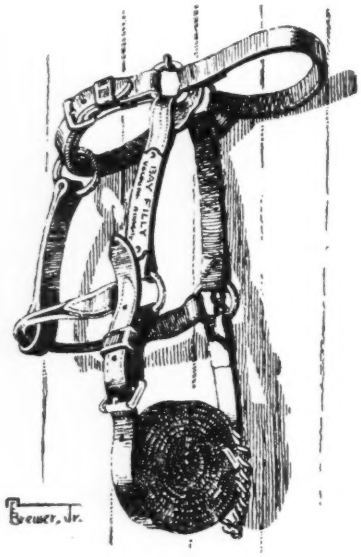

$493,427—$217,729—$126,650—$83,415 . . .

Yearlings out of dams of such winners will be sold on HORSES FOR HORSEMEN NIGHT at Saratoga—dams of such stakes horses as—

Mrs. Fuddy	Scotch	Battlefield
Card Trick	Six Fifteen	Fleet West
Moby Dick	King Pin	Find
Joe Hogan	Gray Matter	West Fleet
Spanish Cream	Pennon	Master Mariner
Larkmead Andy	Prince Marque	Just Desert
Brother Friar	Trojan Monarch	Maid of Flight

In the past "Horses for Horsemen Night" has contributed a very high proportion of Saratoga's most successful yearlings . . . and often at very moderate prices.

Our 1955 Yearlings are by: *Beau Gem, Better Self, *Big Dipper II, Billings, Bimelech, Bolero, Case Ace, Citation, Coaltown, Condiment, Cosmic Bomb, County Delight, Eight Thirty, Errard, Greek Ship, Jet Pilot, Menow, My Request, *Nirgal, Olympia, Pavot, Phalanx, Polynesian, *Priam II, Prophets Thumb, Revoked, Rippey, Roman, Rosemont, *Royal Gem II, Shut Out, Stone Age, Sun Again, Super Duper.

This sale is a MUST for horsemen *at Saratoga*

Grant A. Dorland — Jonabell Stables — Kentmere Farm

Rigan McKinney — Newstead Farm — Rolling Plains Stable

Old Westport and Laguna Seca Ranch — Jonabell Stables, Agent

NEWS OR NOT

The Tall-Growing Weeds

"It is better to sell and regret than to keep and regret," John E. Madden used to say.

John A. Bell III, whose Jonabell Stables are quartered on a part of Hamburg Place, near Lexington, the big farm once owned by "the Wizard," has had occasion to re-open the Madden conclusion for further study.

Item 1. In the fall of 1950 Jonabell Stables sold 4 mares in the auctions at Keeneland and got a total of $1,750 for them. One of the group was Buzncuzn, which John P. Pons, of Country Life Farm at Bel Air, Md., bought for $350. The next year the mare's 4-year-old son Halter became a good stakes winner, and by the time Halter finished racing in 1953 he had earned $59,855.

Item 2. In the summer of 1951 Jonabell traded "2 things in training" to Harry N. Eads for 2 broodmares, Marie Kantar and Hash Brown. (Eads liked racing, but did not care to be a breeder.) John Bell intended to sell both mares in the fall at Keeneland, but Hash Brown was barren, so he offered only Marie Kantar, which sold for $300 and went to M. L. Hurwich, an Indiana scrap-iron dealer who was used to trading in junk. Harry Eads kept Marie Kantar's yearling by Gilded Knight, named him Sir Mango, and in 1954 saw him become one of the best 4-year-olds in the U. S.

Item 3. In the consignment with Marie Kantar was Mary J. Walsh, in foal to Revoked. Peter Strub bought her for $3,200, took her to California, where she foaled the 1955 Hollywood Oaks winner Baby Alice.

Item 4. In the Jonabell consignment to the 1953 fall sales at Keeneland were the Gallant Fox mare White Samite, in foal to Super Duper and her weanling colt by Revoked. The Canadian breeder J. H. Stafford got the mare for $600, and now has a "very nice" yearling colt from her. The weanling colt, now named Reneged, brought $3,200, gained a profit for 3 successive owners, John H. Clark, the Nuckols Brothers, and Woodley Lane Farm.

"This was my weeding-out process," said John Bell after Reneged had won the Troy Stakes at the Saratoga-at-Jamaica meeting. Then he added a touch that would have done credit to John E. Madden himself: "But what a tribute this is to the mares we kept!"

Confidence

We went down to the Lafayette Hotel the hot, steamy Saturday of July 23 to hear John W. Hanes tell the Thoroughbred Club of America about the Greater New York Association, Inc. The first persons encountered in the lobby were Mr. Hanes and Dan W. Scott, the young breeder to whom Alfred Vanderbilt entrusts the care of his mares when they are in Kentucky.

Before the call for lunch we had time to ask 2 questions. Were he and Harry Guggenheim and C. T. Chenery, his fellow committeemen in the important preliminary stage, ever frightened by the magnitude of their plan to make metropolitan racing a co-operative, non-profit partnership?

"Oh, no," he said, "we never were *frightened* by it. We knew we were proposing something radical, but after we got into it and studied it thoroughly it seemed to us the only thing to do."

Was he concerned about the political imponderables of the move to make the State of New York a kind of partner, and did he accept the possibility that a malevolent administration in Albany might get too grabby? He thought that there were "scarcely any imponderables," that the terms of the bills authorizing the formation of the association made it virtually impossible for the state to corrupt the plan, and he likened the track's position to that of a toll road or bridge built by private enterprise under a public authority.

Neither John Hanes nor Jamaica's John A. Morris, with whom he had lunch the next day at Keeneland, was of the opinion that the inconstancies of politics would have any appreciable influence on the operation of the new association.

Hereditary Nose-Count

Just before the opening of the yearling sales season we thumbed through *Stakes Winners of 1954*, the annual *Blood-Horse* supplement, to re-check the relationship between high class on the race track last year and high class in the first dam.

We considered 83 stakes winners, each of which earned $50,000 or more in 1954. Of the 83, 25 (30.1 per cent) were out of stakes winners, and 5 others (6 per cent) were out of mares placed in stakes. Thus, the stakes-class race mares, which comprise less than 5 per cent of the broodmare population, produced 36.1 per cent of the top stakes winners. Of the remaining 53, 32 (38.6 per cent) were out of winners, 4 (4.8 per cent) were out of mares which had placed, 4 (4.8 per cent) were out of mares which were unplaced, and 13 (15.7 per cent) were out of unraced mares.

Selling at Saratoga

Hips 112 & 139

Fillies by *HELIOPOLIS
Leading sire

Out of INVARIANT and WAR EAST
Winning mares by
*BLENHEIM II and
*EASTON
respectively.

GLENANGUS
BELAIR MARYLAND

for lease

RUNNYMEDE

¶ Ever since 1867 Runnymede Farm has been one of America's great Thoroughbred nurseries. It is for lease—120 acres (34 stalls) plus additional acreage and stalls if desired.

¶ Runnymede is a proven Thoroughbred farm from which came Hanover, Ben Brush, Roamer, Miss Woodford, etc., and on which was raised Count Turf.

¶ Runnymede must be seen to be appreciated. If interested call or write

CATESBY CLAY
Runnymede Farm
Paris, Ky. Phone 978

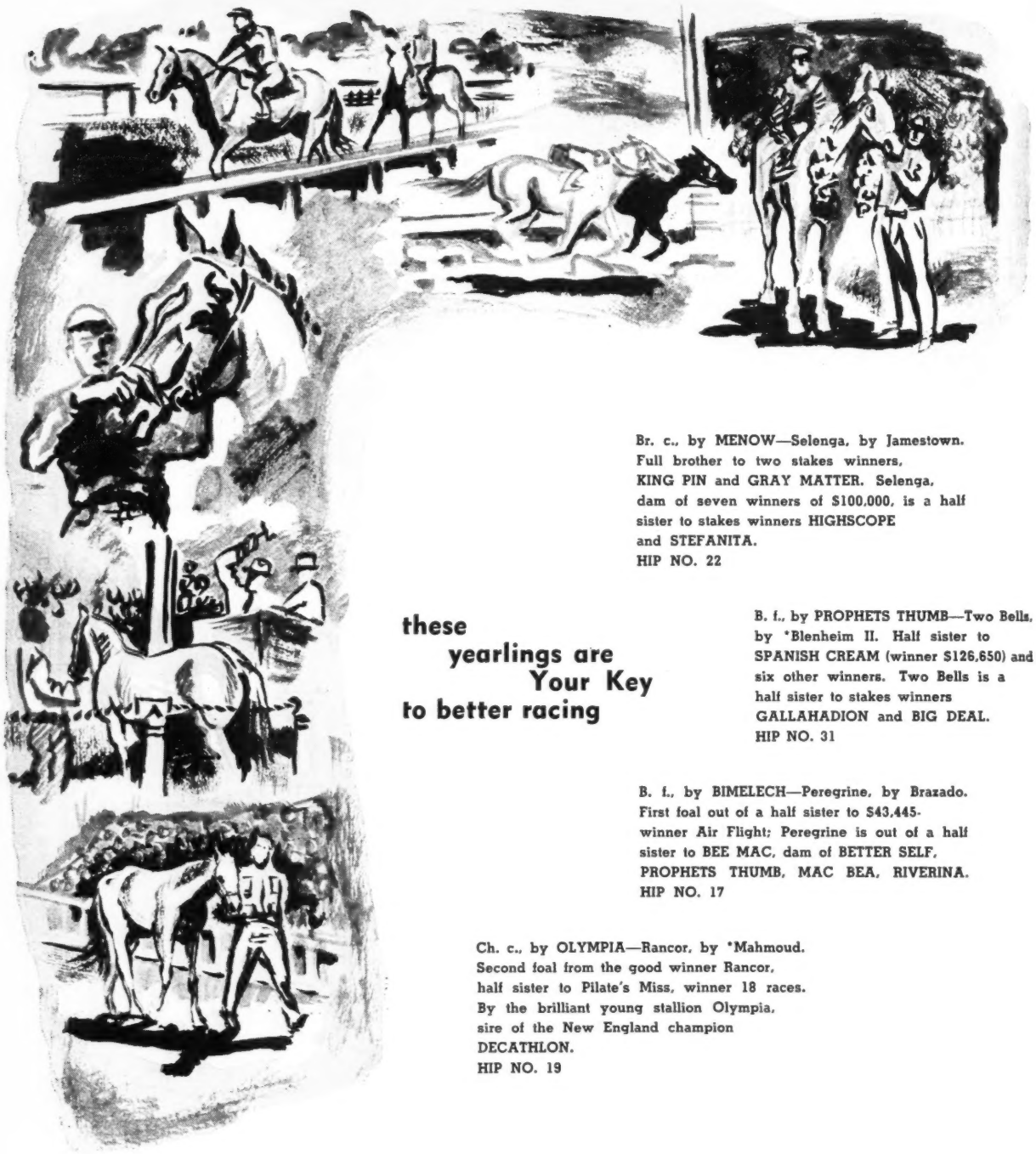

Br. c., by MENOW—Selenga, by Jamestown. Full brother to two stakes winners, KING PIN and GRAY MATTER. Selenga, dam of seven winners of $100,000, is a half sister to stakes winners HIGHSCOPE and STEFANITA.
HIP NO. 22

these yearlings are Your Key to better racing

B. f., by PROPHETS THUMB—Two Bells, by *Blenheim II. Half sister to SPANISH CREAM (winner $126,650) and six other winners. Two Bells is a half sister to stakes winners GALLAHADION and BIG DEAL.
HIP NO. 31

B. f., by BIMELECH—Peregrine, by Brazado. First foal out of a half sister to $43,445-winner Air Flight; Peregrine is out of a half sister to BEE MAC, dam of BETTER SELF, PROPHETS THUMB, MAC BEA, RIVERINA.
HIP NO. 17

Ch. c., by OLYMPIA—Rancor, by *Mahmoud. Second foal from the good winner Rancor, half sister to Pilate's Miss, winner 18 races. By the brilliant young stallion Olympia, sire of the New England champion DECATHLON.
HIP NO. 19

TO BE SOLD
MONDAY, AUG. 8
AT SARATOGA

Blarney

RIGAN McKINNEY
BLARNEY
WOODBINE, MD.

REMINDERS

STAKES CLOSING

AQUEDUCT

Aug.
15 Aqueduct H. $25,000a, 3 up, $1\frac{1}{16}$m, $50.
Astarita S., $15,000a, 2yo f, 6f, $25.
Vagrancy H., $25,000a, 3 up, f and m, 7f, $50.
Bay Shore H., $25,000a, 3 up, 7f, $50.
Discovery H., $25,000a, 3yo, 1⅛m, $50.
Babylon H., $15,000a, 2yo, 6f, $25.
Beldame H., $50,000a, 3 up, f and m, 1⅛m, $100.
Cowdin S., $25,000a, 2yo, 6½f, $25.

ATLANTIC CITY

Aug.
1 Atlantic City Turf H., $25,000a, 3 up, 1m (turf), $75.
American Bred S., $50,000a, 3 up, foaled in the U. S., 1⅛m (turf), $200.
Foreign Bred S., $50,000a, 3 up, foaled outside the U. S., 1⅛m (turf), $200.
8 Philadelphia Turf H., $20,000a, 3 up, f and m, 1⅛m (turf), $50.
10 Margate S., $15,000a, 2yo f, 6f, $50.
15 Ventnor Turf S., $25,000a, 3yo, $1\frac{1}{16}$m (turf), $75.
Pageant S., $20,000a, 3yo f, $1\frac{1}{16}$m (turf), $50.

BELMONT PARK

Aug.
15 Champagne S., $25,000a, 2yo, 1m, $50.
Lawrence Realization, $25,000a, 3yo, 1⅝m, $50.
Broadhollow Stp. H., $10,000a, 3 up, 2m, $25.
Step Lightly H., $20,000a, 3 up, f and m, 6f, $50.
Rouge Dragon Hurdle H., $10,000a, 3 up, 2m, $25.
Woodward S., $50,000a, 3 up, 1⅛m, $100.
Maskette H., $20,000a, 3 up, f and m, 1m, $50.
Manhattan H., $30,000a, 3 up, 1½m, $50.
Ladies H., $50,000a, 3 up, f and m, 1½m, $100.
New York H., $20,000a, 3 up, 1⅜m (turf), $50.
Brook Stp. H., $15,000a, 4 up, 2½m, $50.
Grand National Stp. H., $25,000a, 4 up, 3m, $50.
Vosburgh H., $20,000a, all ages, 7f, $50.
Fall Highweight H., $20,000a, all ages, 6f, $50.
Jerome H., $25,000a, 3yo, 1m, $50.

CENTENNIAL RACE TRACK

Aug.
6 Denver H., $5,000a, 3 up, 5½f, $25.
13 Centennial Derby, $7,500a, 3yo, 1⅛m, $25.

DEL MAR

Aug.
5 Palomar H., $10,000a, 3 up, f and m, 6f, $25.
La Jolla H., $10,000a, 3yo, 1m, $25.
12 Junior Miss S., $10,000a, 2yo f, 6f, $25.
San Diego H., $20,000a, 3 up, $1\frac{1}{16}$m, $50.

HAWTHORNE

Aug.
1 Hawthorne Gold Cup, $75,000a, 3 up, 1¼m, $100.

LA MESA PARK

Aug.
7 Colorado-New Mexico Futurity, $1,000a, 2yo, 5f, $10.

LINCOLN DOWNS

Aug.
5 Old Colony Juvenile S., $10,000a, 2yo, 7f, $25.

LONGACRES

Aug.
3 Washington Championship, $5,000a, 3 up bred in Washington, $1\frac{1}{16}$m, $10.
10 Washington Breeders S., $4,000a, 2yo bred in Washington, 5½f, $10.
Longacres Derby, $7,500a, 3yo, 1⅛m, $10.

1955			August			1955
Sun.	Mon.	Tue.	Wed.	Thu.	Fri.	Sat.
	1	♑	3	4	5	6
7	8	♈	10	11	12	13
14	15	16	17	18	19	20
21	22	23	24	25	26	27
28	29	♑	31			

Sign: ♑ knees; ♈ head.

RANDALL PARK

Aug.
11 Great Lakes S., $20,000a, 3yo, $1\frac{1}{16}$m, $50.
18 Randall Park H., $15,00a, 3up, $1\frac{1}{16}$m, $50.
25 Buckeye H., $40,000a, 3 up, 1⅛m, $50.
Youthful S., $15,000a, 2yo, 6f, $50.
Chagrin Valley Turf H., $10,000a, 3 up, abt. 1m (turf), $25.

WASHINGTON PARK

Aug.
1 Misty Isle H., $15,000a, 3yo f, 7f, $25.
10 Prairie State S., $15,000a, 2yo, 6f, $25.
13 Meadowland H., $50,000a, 3 up, $1\frac{3}{16}$m (turf), $50.

PAYMENTS DUE

Aug.
15 JAMAICA. Frizette S., $100.

SUPPLEMENTARY ENTRY

Aug.
3 RANDALL PARK. Ohio Futurity, $500.
LONGACRES. Longacres Derby, $100.
10 LONGACRES. Longacres Mile, $300.

STAKES

Aug.
1 Clang H., Washington Park, $20,000a, 3 up, 7f.
Flash S., Saratoga, $10,000a, 2yo, 5½f.
Summer S., Fort Erie, $5,000a, 2yo, 5f.
Colorado Day H., Centennial, $2,500a, 3yo bred in Colorado, 1m.
Hands Across the Border S., Centennial, $2,500a, 3yo, 5f.
3 Mademoiselle S., Washington Park, $20,000a, 2yo f, 6f.
American Legion H., Saratoga, $10,000a, 3 up, 7f.
Escondido H., Del Mar, $10,000a, 3 up, $1\frac{1}{16}$m.
Long Branch H., Monmouth Park, $15,000a, 3 up, $1\frac{1}{16}$m.
Premier's British Columbia Championship, Lansdowne Park, $5,000a, 3 up, $1\frac{3}{16}$m.
4 Shillelah Stp. H., Saratoga, $7,500a, 4 up, 2m.
5 National Maiden Hurdle, Saratoga, $7,500a, 3 up, 1¾m.
6 Sheridan H., Washington Park, $25,000a, 3yo, 1m.
Saratoga H., Saratoga, $25,000a, 3 up, 1¼m.
United States Hotel S., Saratoga, $15,000a, 2yo, 6f.
Bing Crosby H., Del Mar, $10,000a, 3 up, 6f.
Columbine H., Centennial, $5,000a, 3 up, f and m, 1m.
Monmouth Oaks, Monmouth Park, $50,000a, 3yo f, 1⅛m.
C. A. Cotterell Memorial H., Exhibition Park, $2,000a, 3 up, abt. $1\frac{1}{16}$m.
Scarlet Carnation H., Randall Park, $5,000a, 3 up, f and m, $1\frac{1}{16}$m.
Achievement H., Fort Erie, $5,000a, 3yo foaled in Canada, $1\frac{1}{16}$m.

Horse Facilities

200-acre Blue Grass Farm

FOR LEASE

- 72 stalls
- Indoor training track
- Water in all fields
- Plank fences

Inquiries, including availability date

ROLLING ACRES FARM

(Mrs. R. M. Bagby)

Briar Hill Pike Lexington, Ky.

Selling at Saratoga

Hip 159

Colt by BLUE PETER
Undefeated at 3.
Derby winner.
Leading sire.

Out of IDLE CURIOSITY
by BOIS ROUSSEL
Dam of 2 stakes winners including the best 2-year-old in England so far this year.

GLENANGUS
BELAIR MARYLAND

A *Daumier foal

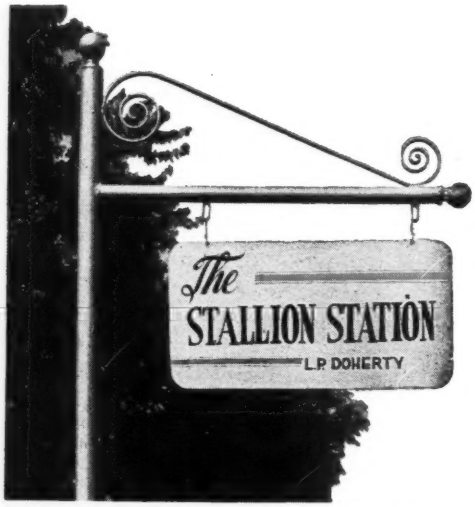

LEXINGTON, KENTUCKY
Russell Cave Pike 2-3313

*DAUMIER, the undefeated Italian 2-year-old champion and winner of the Italian Derby, is the sire of this colt out of Edabull (dam of stakes winners Bob Mann and Blessbull) and owned by Arch Graham of Lexington, Ky.

This colt represents the first American crop by the crack Italian horse. *Daumier is a son of Niccolo Dell'Arca, unbeaten 3-year-old Italian champion and sire of four classic winners plus brilliant 2-year-olds in England, and is out of Donatella, the leading 2-year-old of her year in Italy and also dam of 1953 Italian St. Leger winner. By *Mahmoud and out of classic winning Delleana, Donatella is three-quarter sister to Donatello II.

Property of a Syndicate

Fee $2,000 – Live Foal – Book Full

Vol. LXX, No. 5

The Blood-Horse

A Weekly Magazine for the Turf

July 30, 1955

SALES

The Strongest Market

The editor of *The Blood-Horse* guessed the prices of the first 40 yearlings in the Keeneland catalogue, on the basis of last year's high market. This was a custom of several years standing. A comparison between the guessed and actual prices usually gave a definite clue to the trend of the market within the first few minutes of the Breeders' Sales Company's "sale of selected yearlings."

The first yearling in the ring had been guessed at $7,000; it brought $11,000. The next fell $1,000 short, the third $500 above, the fourth exactly even with the guess. From there on, though the preliminary estimates occasionally ran a little too high, they generally were on the low side, and on 2 or 3 occasions they were less than half of the actual selling price. The 1954 market at Keeneland had been the highest in history; it was clear at once that the 1955 market was still higher.

Auctioneers George Swinebroad and Doc Bond, in 3 days of loud and fast talking, sold 346 yearlings for $3,866,200. The $11,174 average was 12.4 per cent higher than that for the Keeneland sales in the summer of 1954, whose $9,940 average constituted a record for a similar auction series.

"They're spending money," one of the spectators remarked, "like it had gone out of fashion."

The buyers, who came in larger numbers than ever before and with an exceptional feeling of financial euphoria, gave scant attention to what they considered the least attractive prospects, but they made more bids in the upper ranges than ever before. Twelve yearlings, all colts, sold for $40,000 or more, as against 7 in that category last year at Keeneland. A total of 45—one out of 8—reached $20,000, as against 32 in 1954.

The Tuesday sessions included the biggest prices. In the afternoon William Helis Jr. spent $60,000 each for the 2 colts which comprised the consignment of Miss Mildred W. Woolwine, owner of White Oaks Farm at Lexington. One of these was a brother to Sea O Erin, the other a half-brother to Helis' top-class Helioscope. That night Dr. Eslie Asbury's *Nasrullah—In Bloom colt fulfilled numerous pre-sales predictions that he would bring the highest price of the week. He was purchased, for $80,000, on behalf of Forrest H. Lindsay, of Tulsa, Okla., who was buying his first Thoroughbred.

Summaries of the entire sales series are given in this issue. A recapitulation of the auctions will be given in the next issue.

Monday Afternoon, July 25

At the first session of the Keeneland summer sale 88 yearlings were sold by 33 consignors for $840,400, average $9,550.

Top price of the session was $34,000, which J. Howard Rouse, agent, paid the estate of Samuel D. Riddle for a chestnut filly by *Alibhai out of the Demoiselle Stakes winner War Kilt, by Man o' War out of the stakes winner and good producer Friar's Carse.

Henry Lewis, bidding for his son and daughter-in-law, Mr. and Mrs. George Lewis, paid $26,000 for Mrs. Edward S. Moore's bay colt by *Noor out of Countess Molly, by Menow out of Countess Time, dam of the Kentucky Derby winner Gallahadion. Four other yearlings sold for more than $20,000.

The biggest consignment was that of the Riddle estate, which sold 14 head for $145,600 and averaged $10,400, more than $2,000 higher than its 1954 average. Summary:

	1955			1954	
Consignors	*No.*	*Amt.*	*Avg.*	*No.*	*Avg.*
Alsab Farm (Mrs. Olive Sabath)	2	$ 16,000	$ 8,000	3	$ 3,833
Burton, J. W.	1	12,000	12,000		
Calhoun, Patrick Jr.	3	31,100	10,367	4	7,725
Cassell, D. R.	2	12,500	6,350	1	5,500
Chaswil Farms (W. J. Williams)	3	35,400	11,800		
Clay, James E.	1	4,000	4,000		
Denis, Jack W.	2	23,200	11,600	4	6,250
Elmwood Farm (Elbert Jennings)	1	6,500	6,500		
Fortune, Mrs. Helen H.	1	11,000	11,000		
Tom M. Girdler, Inc.	1	4,300	4,300		
Greathouse, John W.	2	8,000	4,000	2	9,250
Grissom, P. L.	1	15,000	15,000		
High View Farm (Homer Maybrier)	2	5,000	2,500		
Holton, L. F.	1	4,100	4,100		
Hunter, Mrs. Mary H.	1	4,500	4,500		
Jackson, Laban P.	1	9,000	9,000		
Jewell, Charles	1	19,500	19,500		
Johnston, Mrs. R. W. P.	2	13,700	6,850		
Jones, Warner L. Jr.	9	122,000	13,556		
Knollwood Farm (F. W. Janson)	4	15,500	3,875	4	6,200
Miller, Dr. and Mrs. Frank Porter	3	38,200	12,733		
Moore, C. Whitney	1	6,500	6,500		
Moore, Mrs. Edward S.	8	101,900	12,738		
Morriss, C. F.	2	24,500	12,250		
Nutter, W. Lee and Son	1	2,200	2,200		
Riddle, Estate of Samuel D.	14	145,600	10,400	18	8,100
Robertson, Harris	1	5,200	5,200	1	6,200
Stephenson, Edward L.	1	4,500	4,500		
Thomas, Dr. E. W.	2	23,000	11,500	1	15,000
Tutt, Lewis J.	3	17,000	5,667	2	3,700
Wade C. J.	1	7,000	7,000		
Walnut Springs Farm (Clifford Mooers)	8	77,000	9,625	10	17,270
West Dr. and Mrs. R. Smiser	2	15,500	7,750	5	7,680
	88	$840,400	$ 9,550		

ALSAB FARM (Mrs. Olive Sabath)
B. c. by Alsab—Say Please, by Jamestown
Olin Gentry, agent $ 5,000

Summaries by Sessions

1955				1954			
Session	*No.*	*Amount*	*Average*	*Session*	*No.*	*Amount*	*Average*
1	88	$ 840,400	$ 9,550	1	80	$ 988,900	$12,361
2	40	608,500	15,213	2	45	366,800	8,151
3	88	913,700	10,383	3	86	949,900	11,045
4	41	649,300	15,837	4	47	444,300	9,453
5	89	854,300	9,599	5	86	669,400	7,784
	346	$3,866,200	$11,174		344	$3,419,300	$ 9,940

INDEX

Newcomers ---- 402
News or Not ---- 359
New York Plans ---- 372
Racing Abroad ---- 382
Stakes and Horses ---- 392
Stud News ---- 370
Week's Racing ---- 389

ILLUSTRATIONS

Arlington Park—390. J. C. Meadors—364, 365, 391. Ralph Morgan—401. Jim Raftery—Cover. Turfotos—392, 393. Ed Weddle—364, 365.

KEENELAN

WILLIAM HELIS JR.
$120,000 for Miss Woolwine's pair.

ROGER D. WILSON
*$53,000 for c. by Roman—*Belle Cane.*

FRANK LEATHERBURY
$45,000 for c. by Coaltown—Miss Doreen.

B. c. by Alsab—Seventh Day, by Zacaweista
Dan O. Sabath, agent 11,000

J. W. BURTON

B. f. by Apache—Miss Zibby, by Omaha
C. E. Chesher 12,000

PATRICK CALHOUN JR.

Br. f. by War Relic—Artesian, by *Blenheim II..Mr. and Mrs. Edward Schaefer 5,100
B. c. by Bimelech—Spiral Pass, by *Pharamond II.....S. M. Look, agent 18,000
B. c. by *Royal Gem II—Whirlcolumbia, by Whirlaway.....Dr. P. Graffagnini 8,000

D. R. CASSELL

B. f. by *Nizami II—Parachutist, by Milkman.....Woodley Lane Farm 5,500
Ch. c. by *Nizami II—Sidi Barrani, by *Sir Gallahad III....Clearwater Stable 7,000

CHASWIL FARMS (W. J. Williams)

B. f. by *Shannon II—*Basrelief, by Donatello II.....Paul Ebelhardt, agent 3,900
B. f. by Revoked—Long Grass, by *Sickle
John T. Ward, agent 6,500
Ch. c. by *Alibhai—True Bearing, by *Sir Gallahad III.....Pin Oak Farm 25,000

JACK W. DENIS

B. f. by Be Fleet—Forerunner, by *Blenheim II.....H. O. H. Frelinghuysen 5,700
Ch. f. by Olympia—Miss Porter, by The Porter.....Valley View Farm 17,500

JAMES E. CLAY

*B. c. by Mieuxce—*Ceol Srulla, by *Nasrullah.....Harris Robertson agent 4,000

ELMWOOD FARM (Elbert Jennings)

Ch. f. by Easy Mon—Eponine, by Jean Valjean.....Valley View Farm 6,500

MRS. HELEN H. FORTUNE

B. c. by Grand Admiral—Whither Wander, by Eight Thirty..... S. M. Look, agent 11,000

TOM M. GIRDLER, INC.

Dk. b. f. by Double Jay—Grade School, by *Rhodes Scholar..Clark Horse Agency 4,300

KEENELAN

DR. ESLIE ASBURY
*$80,000 for *Nasrullah colt.*

LESLIE COMBS II
$53,000 for Roman colt.

MISS MILDRED W. WOOLWINE
$120,000 for 2.

NBUYERS

JIM ABERCROMBIE (PIN OAK FARM)
$30,000 for Polynesian colt.

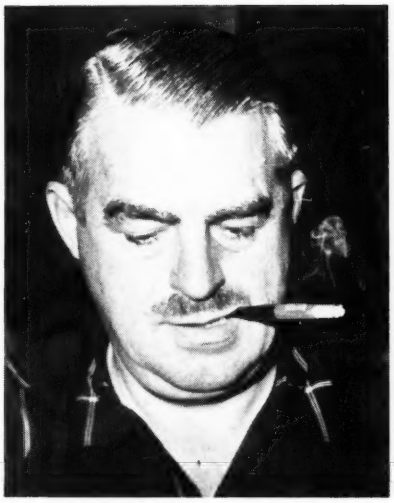

JOSEPH TOMLINSON
$53,000 for 2 on Tuesday.

HENRY LEWIS
*$26,000 for *Noor colt.*

JOHN W. GREATHOUSE

Ch. f. by Ace Admiral—Lady Camille, by Requested ..... Eugene Mori 4,500
Br. f. by My Request—Levity, by Eight Thirty ..... T. I. Harkins 3,500

P. L. GRISSOM

B. f. by Roman—Knight's Gift, by Easy Mon ..... Henry Forrest, agent 15,000

HIGH VIEW FARM (Homer Maybrier)

B. c. by Side Boy—Guinea Egg, by *Cohort Henry Forrest 2,700
Blk. f. by Eternal Reward—Valvita, by Jean Valjean ..... Garret S. Claypool, agent 2,300

L. F. HOLTON

Dk. b. c. by Fleeting Star—Jo Ballet, by Balladier ..... Mrs. H. Sneiderman 4,100

MRS. MARY H. HUNTER

B. c. by *Rico Monte—Aerolite, by Revoked Greenbrier Stable 4,500

LABAN P. JACKSON

B. f. by *Princequillo—Fine Array, by *Sir Gallahad III ..... Joe Maggio 9,0000

CHARLES JEWELL

B. c. by Brookfield—Dark Tower, by *Blenheim II ..... Brookfield Farm 19,500

MRS. R. W. P. JOHNTSON

B. c. by Faultless—Headtide, by Head Play E. E. Pershall 9,000
B. f. by Amphitheatre—Inhale, by The Porter ..... Dan Logan 4,700

WARNER L. JONES JR.

B. f. by *Royal Gem II—Bank Account, by Shut Out ..... James V. Tigani 6,500
B. c. by *Royal Gem II—Bayadere, by Chance Play ..... Fred G. Johnston 22,000
Blk. f. by *Royal Gem II—Boselda, by Bow to Me ..... A. G. Roberston 12,000
Dk. b. f. by *Royal Gem II—Cash Book, by *Bull Dog ..... J. H. Skirvin 17,000

NDCONSIGNORS

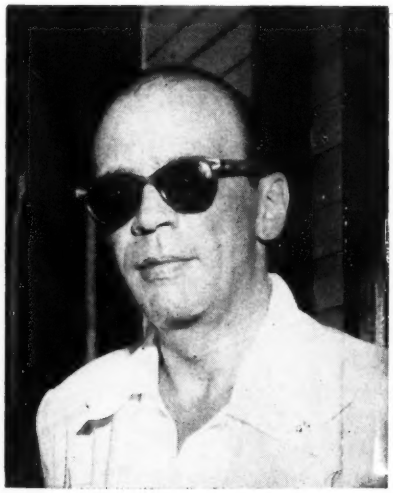

MILLARD WALDHEIM (BWAMAZON FARM)
$45,000 for c. by Coaltown—Judy-Rae.

MRS. JOHN D. HERTZ
$45,000 for Count Fleet colt.

JOHN HANES (MARES NEST STUD)
$40,000 for Jean's Joe's brother.

Br. c. by *Royal Gem II—Chiffon, by Count Fleet ..... J. D. Smith 8,500
Br. f. by Tiger—Ethel Blume, by Peace Chance ..... R. L. Reineman 5,500
Br. c. by *Royal Gem II—Isolde, by *Bull Dog ..... William G. Helis Jr. 25,000
Blk. c. by *Royal Gem II—Marie J., by Xalapa Clown ..... Joe Maggio 15,000
Blk. c. by *Royal Gem II—Tiger Lee, by Tiger ..... Valley View Farm 10,500

KNOLLWOOD FARM (F. W. Janson)

B. f. by Pavot—Blue Su, by Blue Larkspur ..... H. B. Marcus 3,700
B. f. by Cosmic Bomb—*Mindrum Maid, by *Bahram or *Mahmoud ..... Sid Jacobs 4,500
Gr. c. by Free For All—Royal Edict, by *Royal Minstrel ..... R. O. Nuzum, agent 5,000
Gr. f. by *Talon—Wise Helen, by Wise Counsellor ..... Martin F. Kelley 2,300

DR. AND MRS. FRANK PORTER MILLER

B. c. by Pavot—Copper Jade, by Jamestown ..... Elkcam Stable 7,200
Ch. f. by War Admiral—Delmarie, by Pompey ..... John A. Black 15,000
Ch. c. by *Windy City II—Polyxena, by *Priam II ..... Cowan and Son 16,000

C. WHITNEY MOORE

Br. c. by Curandero—Indian Song, by Cherokee ..... S. E. Pershall 6,500

MRS. EDWARD S. MOORE

B. f. by Revoked—Cosmic Miss, by *Goya II ..... Harry F. Guggenheim 11,500
B. c. by *Noor—Countess Molly, by Menow ..... Mr. and Mrs. George Lewis 26,000
B. f. by Menow—Dusty Legs, by *Mahmoud ..... William Post 8,500
Ch. f. by Counterpoint—Greek Pass, by *Heliopolis ..... Joe Maggio 12,000
Ch. c. by Pavot—Isle of Mist, by Eight Thirty ..... P. A. B. Widener 7,000
B. f. by *Priam II—Miss Thrill, by Bull Lea ..... John Stelle 4,100
Ch. c. by *Goya II—Polly's Song, by Polynesian ..... R. S. Le Sage 16,500
Br. c. by War Admiral—Silver Pines, by Unbreakable ..... Paul Ebelhardt, agent 16,000

C. F. MORRISS

B. c. by Brookfield—Holua, by *Phalaros ..... Mrs. A. L. Rand 18,000
B. c. by Bimelech—Royal Robes, by Haste ..... S. E. Pershall 6,500

W. LEE NUTTER AND SON

B. f. by Johns Joy—First Step, by Pensive ..... E. Lowrance 2,200

ESTATE OF SAMUEL D. RIDDLE

B. c. by War Admiral—*Betsy Ross II, by *Mahmoud ..... S. M. Look, agent 21,000
Ch. c. by Blue Swords—Chelsie, by *Mahmoud ..... E. Lowrance 3,000
Ch. c. by Shut Out—Eagle Bird, by Case Ace ..... E. Lowrance 4,300
B. f. by War Relic—Ellendale, by Bimelech ..... Sefton Tranter, agent 9,500
Ch. f. by Eight Thirty—Fortify, by Case Ace ..... C. F. White, agent 10,000
Ch. c. by War Admiral—Maria Cristina, by *Bull Dog ..... Jack Hoehn 10,000
Br. f. by *Shannon II—Merry Lass, by Trace Call ..... George A. Cavanaugh 5,000
B. c. by Bimelech—Our Colors, by Man o' War ..... T. P. Morgan 12,000
Ch. c. by War Relic—Polly, by *Heliopolis ..... Courtney Burton 6,800
Ch. c. by *Somali II—Speed Boat, by Man o' War ..... Buddah Stable 18,000
B. c. by Our Boots—Sweet Tryst, by *Jacopo ..... Joe Maggio 7,000
Ch. f. by *Priam II—War Betsy, by War Relic ..... H. B. Marcus 2,700
Ch. f. by *Alibhai—War Kilt, by Man o' War ..... J. Howard Rouse, agent 34,000
B. c. by *Priam II—War Larks, by Blue Larkspur ..... H. B. Marcus 2,300

HARRIS ROBERTSON

B. c. by Black Tarquin—Variation, by Gallant Fox ..... David S. Marks 5,200

EDWARD L. STEPHENSON

B. f. by Menow—Scylla, by *Sir Gallahad III ..... C. F. White, agent 4,500

DR. E. W. THOMAS

Ch. c. by Eight Thirty—Our Request, by Requested ..... Andrew J. Crevolin 15,000
B. f. by Errard—Our Sister, by Requested ..... Henry Forrest, agent 8,000

LEWIS J. TUTT

Ch. f. by Devil Diver—Bully Babe, by *Bull Dog ..... Harry F. Guggenheim 3,500
B. f. by Johns Joy—Jayjean, by Rolled Stocking ..... Jim Paddock, agent 4,000
B. c. by Roman—Jitsa, by Questionnaire ..... Ernest H. Woods 9,500

C. J. WADE

B. f. by Challedon—Lovely Girl, by Vito ..... John A. Black 7,000

WALNUT SPRINGS FARM (Clifford Mooers)

B. f. by Hill Prince—Azizi, by *Pharamond II ..... S. E. Pershall 7,000
Ch. c. by Hawley—Battle Magic, by *Blenheim II ..... Cromwell Bloodstock Agency 7,000
Ch. c. by Blue Swords—Bayborough, by Stimulus ..... T. M. Waller, agent 9,000
B. c. by Hawley—Cleverette, by Easy Mon ..... Roscoe Goose, agent 8,500
B. c. by *Alibhai—Happy Birthday, by Jamestown ..... T. A. Grissom 17,000
B. f. by *Shannon II—Miss Sal K., by *Hairan ..... Cromwell Bloodstock Agency 5,500
Blk. c. by *Ambiorix—Redeemed, by Revoked ..... Buddah Stable 11,000
B. c. by War Relic—Spindrift, by Johnstown ..... Cromwell Bloodstock Agency 12,000

DR. AND MRS. R. SMISER WEST

B. c. by Spy Song—Despondent, by Boojum ..... Lloyd R. Tate 9,000
Br. c. by My Request—Throttle Wide, by Flying Heels ..... D. Diaz 6,500

CATALOGUED BUT NOT SOLD

GEORGE H. KNAPP

Ch. c. by Sun Again—Dear Virginia, by *Pharamond II.

MURLOGG FARM (Helen W. Kellogg)

B. f. by I Will—Boss Well, by Boss Hoss.

ESTATE OF SAMUEL D. RIDDLE

B. c. by *Princequillo—Yacht, by Man o' War.

WALNUT SPRINGS FARM (Clifford Mooers)

B. c. by *Djeddah—Galipoli, by *Heliopolis

Monday Night, July 25

Leslie Combs II, who for each of the last 6 years has had the highest average among consignors selling 3 or more yearlings, on Monday night sold 6 head for $193,500, average $32,250. This was $6,179 higher than that of 1952, his best previous year. It also was the highest in the history of the Keeneland sales. The 14 head consigned by Combs' son Leslie Brownell averaged a trifle less than last year.

Highest price of the session was $53,000, which Combs got for a bay colt by Roman out of the stakes winner *Belle Cane, dam of the stakes winners Lurline B. and Selector. He was taken by Roger W. Wilson, an oil man and building contractor from Vandera, Texas, and New Orleans. Wilson's first bid was $46,000.

Second-highest price of the evening also was in Combs' consignment. Californian Harry M. Warner paid $47,000 for a chestnut colt by *Alibhai out of Crepe Myrtle, dam of the top-class Myrtle Charm, dam of Myrtle's Jet.

A colt which had been expected to bring a very high price, son of *Heliopolis and the outstanding stakes winner *Miss Grillo, consigned by Shawnee Farm, was declared from the sale. The colt fell while unloading from a van last week-end and injured his knees.

Forty head were sold at the Monday night session for a total of $608,500, average $15,213. Summary:

	1955			1954	
Consignors	*No.*	*Amt.*	*Avg.*	*No.*	*Avg.*
Combs, Leslie B. II	14	$143,600	$10,257	16	$10,469
Combs, Leslie II	6	193,500	32,250	9	25,167
Combs, Lucas B.	2	21,500	10,750	5	6,900
Mares Nest Stud	2	51,000	25,500		
Mayer, L. B., and Leslie Combs II	5	50,400	10,080		
Scott, H. B.	4	64,000	16,000	2	30,000
Shawnee Farm	7	84,500	12,071	9	13,611
	40	$608,500	$15,213		

LESLIE B. COMBS II

Ch. c. by Mr. Busher—Beau Jet, by Jet Pilot ..... A. W. Berry, agent $ 18,500
Ch. f. by *Alibhai—Blue Note, by Challedon ..... Allison and Prestridge 13,000
B. f. by Jet Pilot—Distaff, by *Beau Pere ..... Carl Zinkand 15,000
Ch. c. by Eight Thirty—Dragona, by Bull Lea ..... Charles U. Bay 17,000
B. f. by Mr. Busher—Ellenwood, by *Shannon II ..... Edward L. Stephenson 9,500
Ch. c. by Mr. Busher—Frizelle Blue, by Blue Larkspur ..... Porter Roberts 12,000
B. f. by Bimelech—Golden Legend, by *Jacopo ..... Dr. P. Graffagnini 4,100
B. f. by Jet Pilot—Good Defense, by Chance Shot ..... Dan Logan 4,000
Ch. f. by Pavot—Hasty Triumph, by Haste ..... Jack Hoehn 6,500
B. c. by *Ardan—Kilfane, by Whirlaway ..... E. Constantin Jr. 6,500
Ch. c. by *Shannon II—Linden Lane, by Roman ..... Carl Zinkand 13,000
B. c. by Requested—Nellie's Last, by *Bull Dog ..... E. Constantin Jr. 11,000
Br. c. by *Ardan—Rosetown, by Jamestown ..... Jaclyn Stable 6,500
B. c. by Eight Thirty—Sunfel, by Sun Briar ..... Roscoe Goose, agent 7,000

LESLIE COMBS II

B. c. by Roman—*Belle Cane, by *Beau Pere ..... Roger W. Wilson 53,000
Ch. c. by *Ardan—*Boudoir II, by *Mahmoud ..... Noble Threewitt, agent 31,000
Dk. b. f. by *Noor—Compliance, by Requested ..... Porter Roberts, agent 15,000
Ch. c. by *Alibhai—Crepe Myrtle, by Equipoise ..... H. M. Warner 47,000
B. f. by Polynesian—Manzana, by Count Fleet ..... P. A. B. Widener 17,000
B. f. by *Alibhai—Up the Hill, by *Jacopo ..... Pin Oak Farm 30,500

LUCAS B. COMBS

B. c. by Roman—Nurse Boss, by Broadside ..... Jaclyn Stable 17,500
B. f. by Phalanx—On Velvet, by Menow ..... Hugh Smith, agent 4,000

MARES NEST STUD, INC.
(John W. Hanes and Leslie Combs II)

Ch. c. by *Nasrullah—Pocket Edition, by Roman ..... Harry Carstens 40,000

B. f. by *Alibhai—Widow's Peak, by *Hairan ..... C. E. Chesher 11,000

L. B. MAYER AND LESLIE COMBS II

B. c. by Roman—*Dark Justice, by Fair Trial ..... Paul Cresci 7,700

Ch. c. by *Shannon II—Impulsive, by Supremus ..... Mrs. A. L. Rand 8,500

B. f. by *Bernborough—Popularity, by *Alibhai ..... Lester Manor Stable 7,500

B. f. by *Alibhai—Within Bounds, by *Beau Pere ..... William G. Helis Jr. 11,500

Ch. f. by *Bernborough—Your Hostess, by *Alibhai ..... Fasig-Tipton Co. 15,200

H. B. SCOTT

Br. f. by Pavot—Blue Castle, by *Blenheim II ..... Mike Minardo 5,500

Ch. c. by Olympia—Bluehaze, by Blue Larkspur ..... Mike Minardo 22,500

Br. f. by *Rico Monte—War Alarm, by *Pharamond II ..... Henry Forrest, agent 4,000

Br. c. by Brookfield—War Jitters, by Man o' War ..... A. G. Vanderbilt 32,000

SHAWNEE FARM (Mrs. Parker B. Poe)

Ch. f. by *Alibhai—Army Colors, by Man o' War ..... C. F. White, agent 24,000

B. c. by *Priam II—Big Beauty, by Man o' War ..... Courtney Burton 6,000

B. c. by Revoked—Check Please, by Menow ..... William Post 13,000

Br. c. by Roman—Dainty, by Bimelech ..... W. M. Wickham 9,000

Ch. f. by Hill Prince—Hostility, by Man o' War ..... Jack McElroy 12,500

Br. f. by Requested—Patmigirl, by *Beau Pere ..... W. M. Wickham 7,500

Br. c. by Olympia—Ships Colors, by War Admiral ..... W. G. Clark, agent 12,500

CATALOGUED BUT NOT SOLD

LESLIE B. COMBS II

B. f. by Spy Song—Astro, by Count Fleet.

MARES NEST STUD, INC.

Ch. c. by Solidarity—Fond Embrace, by Haltal.

Ch. c. by Hill Prince—*Hyperionetta, by Hyperion.

SHAWNEE FARM

B. c. by *Heliopolis—*Miss Grillo, by Rolando.

Tuesday Afternoon, July 26

Keeneland's third session was highlighted by the extraordinary 2-horse consignment from Miss Mildred W. Woolwine's farm at Lexington. Miss Woolwine's colts were both from outstanding brodmares. *Chantress II, with only 3 foals to race, was dam of Saggy, Sea O Erin, and Gainsboro Girl, all top-class stakes winners. War Flower was dam of Ace Admiral and Helioscope. William G. Helis Jr., who had purchased Helioscope for $17,000 at the Keeneland fall sales of 1952, bought them at $60,000 each.

Allie E. Reuben, whose Hasty House Farm owns Sea O Erin, was runner-up in the bidding on that horse's brother. Trainer Al Pupino, represented the Leatherbury Stable, owner of Royal Coinage, carried the bidding to $59,000 on the half-brother to Helioscope.

Two Coaltown colts, both out of high-class race mares, brought $45,000 each. Bwamazon Farm's son of Judy-Rae was knocked down to A. B. Hancock Jr., who signed the sales slip on behalf of Robert Lehman. Mereworth Farm's half-brother to Prince Noor went to Pupino's bid on behalf of the Clearwater Stable, with A. L. Rand, of Texas, as the runner-up.

Mereworth Farm's 27 offerings averaged $8,441, a substantial increase over that big stud's average in 1954. Largest of the other consignments were those of Hurstland Farm and Bwamazon Farm, both of which had averages lower than in 1954. Summary:

	1955			1954	
Consignors	*No.*	*Amt.*	*Avg.*	*No.*	*Avg.*
Axton, E. D.	4	$ 42,400	$10,600	3	$10,676
Barbarry Farms (O. C. Rasch)	2	7,700	3,850	2	2,000
Bwamazon Farm, Inc. (M. A. Waldheim)	9	116,700	12,967	7	16,086
Carter, Melvin	1	6,500	6,500	2	8,350
Courtney, W. H. and R. E.	1	10,500	10,500	1	7,000
Endicott, Howard W.	1	4,000	4,000	—	———
Fain, H. C.	1	3,500	3,500	1	6,000
Goodwin, Mrs. Joe	1	4,000	4,000	5	4,820
Headley, Duval A.	6	79,600	13,267	—	———
Hurstland Farm (Nuckols Brothers)	15	124,400	8,293	13	8,708
Karsner, A. B.	3	38,900	12,967	2	8,750
Madden, John E.	2	11,200	5,600	2	4,400
Mereworth Farm	27	227,900	8,441	32	6,622
Morancy, F. E. and Jess Curry	1	3,200	3,200	3	7,433
Morancy, H. P.	1	12,000	12,000	1	4,900
Palmeadow Farm (K. M. and W. P. Little)	5	20,200	4,040	5	6,440
Randolph, John B.	1	4,500	4,500	1	10,500
Rankin, Thomas A.	1	6,300	6,300	1	4,200
Shaffer, E. E. D.	3	60,200	20,067	3	23,667
Woolwine, Miss Mildred W.	2	120,000	60,000	—	———
Yolo Farm (Mr. and Mrs. John de Blois Wack)	1	10,000	10,000	4	10,675
	88	$913,700	$10,383		

E. D. AXTON

B. f. by Count Fleet—Deportment, by Balladier ..... S. M. Look, agent $ 10,500

B. c. by Be Fleet—Miss Blue Lea, by Bull Lea ..... Andrew Crevolin 8,700

Ch. f. by Be Fleet—Pretty Fox, by Fighting Fox ..... Harry A. Deep 3,200

B. c. by *Royal Gem II—Stimbala, by Stimulus ..... Valley View Farm 20,000

BARBARRY FARMS (O. C. Rasch)

B. c. by Free For All—Busy Flow, by *Hairan ..... Howard Stich 1,500

B. f. by Some Chance—Sky Reaper, by Reaping Reward ..... Henry L. Lewis Stable 6,200

BWAMAZON FARM, INC. (M. A. Waldheim)

B. c. by Better Self—Bell Song, by Menow ..... William Post 8,000

B. f. by Olympia—Error, by Bimelech ..... W. C. Stephens 8,000

B. c. by *Priam II—Exit Line, by Discovery ..... Cromwell Bloodstock Agency 8,000

*B. c. by Big Game—Feu Follet, by Fair Trial ..... Woodley Lane Farm 11,500

B. c. by Hill Prince—Indian Crest, by *Mahmoud ..... W. M. Wickham 13,500

Ch. c. by Coaltown—Judy-Rae, by *Beau Pere ..... Robert Lehman 45,000

B. f. by Bimelech—Mirrored, by *Sickle ..... Shawan and Kennedy 7,000

Ch. c. by *Big Dipper II—Ponceau, by Case Ace ..... E. Lowrance 4,700

Br. f. by Errard—*Zante, by Dante ..... Valley View Farm 11,000

MELVIN CARTER

Ch. c. by On Trust—Sniff Sniff, by *Bull Dog ..... C. U. Bay 6,500

W. H. AND R. E. COURTNEY

Ch. c. by Mount Marcy—New Queen, by Khamseen ..... T. I. Harkins 10,500

HOWARD W. ENDICOTT

Ch. f. by My Request—Valse Bleue, by Gallant Fox ..... John H. C. Forbes, agent 4,000

H. C. FAIN

B. c. by Cable—Spuraway, by Blue Larkspur ..... Valley View Farm 3,500

MRS. JOE GOODWIN

B. f. by Phalanx—Balla's Girl, by Balladier ..... H. B. Marcus 4,000

DUVAL A. HEADLEY

B. c. by Coaltown—Aunt Jinny, by *Heliopolis ..... Robert E. Harrison 22,000

B. c. by Polynesian—Buddy Kenney, by *Pharamond II ..... Pin Oak Farm 30,500

B. f. by Alsab—Honey, by Pavot ..... Robert E. Harrison 5,000

B. c. by *Rico Monte—Pitcher, by Shut Out ..... King Brothers 3,500

Ch. c. by Ace Admiral—Sparta, by *St. Germans ..... Robert E. Harrison 11,500

B. f. by Olympia—Teddy's Own, by *Teddy ..... Andrew Crevolin 7,100

HURSTLAND FARM (Nuckols Brothers)

B. f. by Some Chance—Antoinette, by *Sir Gallahad III ..... Hugh Smith, agent 2,200

B. c. by Cosmic Bomb—Betty Carlaris, by *Carlaris ..... C. E. Chesher 9,500

Dk. b. f. by Cosmic Bomb—Challadette, by *Challenger II ..... Joe Tomlinson 9,500

B. f. by Rippey—Darby Deedee, by Hollyrood ..... Howard Stich 3,200

B. c. by Guillotine—Daring Lady, by Diavolo ..... Jan Burke 9,000

B. c. by Cosmic Bomb—Easy Living, by *Heliopolis ..... E. Constantin Jr. 11,000

Br. f. by Requested—Hand in Glove, by Johnstown ..... W. M. Wickham 6,700

B. f. by Be Fleet—Lady Rosamond, by Thundering ..... Andrew Crevolin 4,500

B. c. by *Royal Gem II—Lady Rustom, by *Rustom Sirdar ..... W. M. Wickham 9,500

Ch. f. by My Request—Me Again, by Menow ..... Louis F. Aitken 3,200

B. c. by I Will—Phara O'Mar, by *Pharamond II ..... John A. Black 4,900

B. c. by *Princequillo—Quixie, by Fighting Fox ..... Roger W. Wilson 16,000

B. f. by Fighting Fox—Risky Raid, by *Foray II ..... John Stelle 3,700

B. c. by Cosmic Bomb—Starlit, by Bull Lea ..... Leon G. Jones 6,500

Blk. f. by *Ambiorix—Wise Old Owl, by Bimelech ..... Joe Tomlinson 25,000

A. B. KARSNER

B. f. by Ace Admiral—Scarlet Lake, by *Jacopo ..... Andrew Crevolin 3,700

B. c. by Brookfield—Traditional, by Bull Lea ..... Charles F. Henry 10,200

Blk. c. by Fighting Fox—War Party, by Man o' War ..... Clearwater Stable 25,000

JOHN E. MADDEN

Br. f. by On Trust—Diana, by Fighting Fox ..... Fasig-Tipton Co. 5,200

Dk. b. c. by Bolero—Gallant Maiden, by Gallant Fox ..... Edward Potter, Jr. 6,000

MEREWORTH FARM (Managed by Mrs. Walter J. Salmon and Walter J. Salmon Jr.)

Ch. f. by War Relic—*Adversaria, by Albacea ..... Hugh Smith, agent 4,200

B. f. by Blue Swords—Aristocracy, by *Bull Dog ..... Hasty House Farms 14,500

Ch. c. by Sun Again—Bidseven, by Grand Slam ..... Mrs. G. O. Renick 5,500

B. c. by *Priam II—Bonaventure, by *Hypnotist II ..... Gene Van Deren, agent 4,600

Red ro. c. by First Fiddle—Butterweed, by Head Play ..... T. Root, agent 7,700

Ch. c. by Spy Song—Cis Marion, by Big Blaze ..... Elkcam Stable 13,000

B. c. by *Ardan—Creep Mousie, by Bimelech ..... Mrs. A. L. Rand 4,500
B. f. by Menow—Fiorentina, by Occupy Pin Oak Farm 5,500
Ch. f. by On Trust—Fleet West, by *Strolling Player ..... Jack Hoehn 3,000
Red ro. c. by First Fiddle—Hindu Spy, by Discovery ..... Valley View Farm 8,500
Br. c. by Cosmic Bomb—Katylea, by Bull Lea ..... Hasty House Farm 15,500
Ch. c. by Greek Song—Lady's Delight, by War Jeep ..... J. Preece 4,500
B. f. by Bimelech—Linger, by Lochinvar J. C. Brady 6,500
B. c. by On Trust—Mad Delight, by Mad Hatter ..... Mrs. F. Dougherty 2,500
Ch. c. by Coaltown—Miss Doreen, by Pilate Clearwater Stable 15,000
Ch. c. by Palestinian—Optimism, by Snark Clearwater Stable 6,000
Br. f. by Black Tarquin—Pennymaker, by Ariel ..... Preston Thompson 1,600
B. c. by Alsab—Polly Flag, by American Flag ..... King Brothers 1,800
B. c. by Devil Diver—Rappel, by Teddy's Comet ..... Hugh Smith, agent 3,100
B. f. by Johns Joy—Santa Roseanna, by Rosemont ..... Valley View Farm 4,500
Ch. f. by Sun Again—Sayonara, by Sweepster ..... Mrs. G. O. Renick 4,500
B. c. by Pavot—Sure Delight, by *Swift and Sure ..... R. A. Meeking, agent 5,300
B. c. by On Trust—Swiftply, by *Swift and Sure ..... R. S. Le Sage 7,500
Ch. c. by Blue Swords—*Viola II, by El Greco ..... Allison and Prestridge 8,500
B. f. by First Fiddle—War Swept, by Man o' War ..... Emil Denemark 7,100
Blk. c. by War Admiral—Windmill, by *Quatre Bras II ..... R. S. Le Sage 20,000
B. c. by Stymie—Woof, by *Bull Dog T. M. Waller, agent 13,000

F. E. MORANCY AND JESS CURRY

Ch. c. by Amphitheatre—Dorothy J., by Sweep All ..... D. H. Wells 3,200

H. P. MORANCY

B. c. by Errard—Bejewled, by Amphitheatre Valley View Farm 12,000

PALMEADOW FARM (K. M. and W. P. Little)

Blk. c. by Challenge Me—Black Rage, by Neddie ..... Harry A. Deep 3,500
B. c. by Bolero—Imperial Ann, by Bubbling Over ..... Dan Logan 4,000
B. c. by My Request—Scotch Flower, by Blue Larkspur ..... Valley View Farm 3,000
Ch. c. by Errard—Stimulus Fay, by Stimulus T. I. Harkins 5,000
B. f. by Errard—Waza Sweep, by Bobby Sweep ..... Olin Gentry, agent 4,700

JOHN B. RANDOLPH

B. f. by *Cortil—Tetravalent, by *Gino Albert Saucier Jr. 4,500

THOMAS A. RANKIN

B. f. by Better Self—So Rare, by Stimulus King Ranch Farm 6,300

E. E. D. SHAFFER

Ch. c. by *Djeddah—Stepwisely, by Wise Counsellor ..... Pin Oak Farm 23,000
Br. f. by *Heliopolis—Sweet Roman, by Roman ..... William G. Helis Jr. 34,000
Ch. f. by *Priam II—Woe Is Me, by *Bull Dog ..... William S. Miller 3,200

MISS MILDRED W. WOOLWINE

Dk. b. c. by *Shannon II—*Chantress, by Hyperion ..... William G. Helis Jr. 60,000
B. c. by *Noor—War Flower, by Man o' War ..... William G. Helis Jr. 60,000

YOLO FARM (Mr. and Mrs. John de Blois Wack)

B. f. by Citation—*Cuadrilla, by Tourbillon Lloyd P. Tate 10,000

CATALOGUED BUT NOT SOLD

BWAMAZON FARM, INC.

B. c. by Owen Tudor—*Windsor Whisper, by Windsor Slipper.

HURSTLAND FARM (Nuckols Brothers)

Br. c. by Some Chance—Fifth Fleet, by Count Fleet.
B. c. by *Rico Monte— Heterist, by *Hypnotist II.

MEREWORTH FARM

B. c. by Polynesian—*Alpenstock III, by Apelle.

PALMEADOW FARM (K. M. and W. P. Little)

Ch. f. by Mighty Story—Miss Lantern, by *Pharamond II.

Tuesday Night, July 26

A colt from the consignment of Dr. Eslie Asbury's Forest Retreat Farm took most of the headlines at the Tuesday night session, going for $80,000 to a Tulsa, Okla., oilman who was buying his first Thoroughbred. The price was the second-highest in the history of the American yearling sales, topped only by the $86,000 for the *Nasrullah-Lurline B. colt (Nalur) which Clifford Mooers sold last year to a syndicate headed by F. J. Adams.

Dr. Asbury's colt, also by *Nasrullah, is out of In Bloom, by Blue Larkspur out of Gala Belle, dam of Revoked, Speculation, Alabama, and Insouciant. He was bought in the name of Forrest Lindsay, president of the National Associated Petroleum Company, by James A. Stone, of Cincinnati, son-in-law of Dr. Asbury and business associate of Lindsay.

The big sale boosted Dr. Asbury's 7-head consignment to $180,700 and gave him an average of $25,814, nearly $6,000 better than his average of last year.

Stoner Creek Stud, which sold a Count Fleet—Misty Isle colt to Robert Lehman for $45,000 and a Citation—Banish colt to Roger Wilson for $40,000, sold 9 head for $206,500, average $22,944.

A total of 41 head were sold during the evening for $649,300, average $15,836. Summary:

		1955		1954	
Consignors	*No.*	*Amt.*	*Avg.*	*No.*	*Avg.*
Asbury, Charles A. and Son	5	$ 54,000	$10,800	4	$11,975
Clay, Charlton	6	109,100	18,183	6	10,117
Connors, Philip	1	28,000	28,000	1	31,500
Connors, Mrs. Philip	1	16,000	16,000	—	———
Forest Retreat Farm (Dr. Eslie Asbury)	7	180,700	25,814	5	19,800
Hagyard, Dr. Charles E.	3	19,100	6,367	2	14,500
Piatt, Thomas	6	20,200	3,367	6	4,200
Roberts, Alfred	1	5,200	5,200	—	———
Stoner Creek Stud (Mrs. John D. Hertz)	9	206,500	22,944	8	21,438
Strodes Creek Farm (James D. Drymon)	2	10,500	5,250	2	9,200
	41	$649,300	$15,837		

CHARLES A. ASBURY AND SON

B. c. by Brokfield—*Cypress Point II, by Fairway ..... Thomas E. Gentry, agent 6,000
Blk. f. by Devil Diver—Devie, by *Sickle Valley View Farm 4,500
Dk. b. c. by County Delight—Imminent, by Bold Venture Cromwell Bloodstock Agency 9,500
Br. c. by Bolero—Last Ray, by Chicaro Mr. and Mrs. E. S. Jones 16,000
B. c. by Brookfield—Perigee, by *Sir Gallahad III ..... Ed Janass, Jr. 18,000

CHARLTON CLAY

B. c. by Prince Simon—Boldness, by *Mahmoud ..... Mrs. A. L. Rand 14,500
Br. f. by Double Jay—Colosseum, by Ariel W. C. Partee 26,000
Ro. c. by Mighty Story—Fighting Vixen, by Fighting Fox ..... Dan Logan 4,000
Ch. f. by *Rico Monte—Lyceum, by Bull Lea ..... R. E. Cudahy 20,000
B. c. by Double Jay—Madam Caper, by *Gino ..... Mrs. A. L. Rand 30,000
Ch. c. by Spy Song—Sari Omar, by *Sir Gallahad III ..... Charles F. Henry 14,600

PHILIP CONNORS

Blk. c. by Roman—Elope, by *Heliopolis W. C. Partee 28,000

MRS. PHILIP CONNORS

Ch. c. by Polynesian—Equip, by Equipoise Mr. and Mrs. George Lewis 16,000

FOREST RETREAT FARM (Dr. Eslie Asbury)

B. f. by Revoked—*Caerwys by Caerleon M. Schaible 3,200
Ch. c. by Olympia—Egretta, by Ramillies C. U. Bay 45,000
Br. c. by *Nasrullah—In Bloom, by Blue Larkspur ..... Forrest Lindsay 80,000
Br. c. by *Alibhai—Jacola, by *Jacopo M. Schaible 27,000
Ch. f. by War Admiral—Petit Bleu, by Blue Flyer ..... Steven B. Wilson 10,500
B. c. by Revoked—*Rohays, by Tourbillon Lloyd P. Tate 4,000
Ch. c. by Sun Again—Whirla Lea, by Whirlaway ..... Woodley Lane Farm 11,000

DR. CHARLES E. HAGYARD

B. c. by Free For All—Baby Lea, by Bull Lea ..... Henry Forrest, agent 7,500
Ch. c. by *Big Dipper II—Lark Song, by Blue Larkspur ..... Thomas E. Gentry, agent 8,000
B. c. by Free For All—Wee One, by Sweep All ..... Thomas E. Gentry, agent 3,600

THOMAS PIATT

B. f. by Third Degree—Flamona, by Flares Cromwell Bloodstock Agency 2,000
B. c. by Alorter—Howl, by Prince Pal Valley View Farm 5,000
Ch. c. by Alorter—Imperial Play, by Chance Play ..... John Stelle 4,000
B. f. by Alorter—Phi Beta, by *Rhodes Scholar ..... W. P. Griffith 3,000
B. c. by Third Degree—Pinafore, by Epithet ..... Cromwell Bloodstock Agency 3,000
B. c. by Provocative—Sun Monia, by *Sun Briar ..... William S. Miller 3,200

ALFRED ROBERTS

Ch. c. by Jet Pilot—Sub, by *Bahram Henry Forrest, agent 5,200

STONER CREEK STUD (Mrs. John D. Hertz)

Ch. c. by Citation—Banish, by Count Gallahad ..... Roger Wilson 40,000
B. c. by Migoli—*Drama II, by Nearco Fred G. Johnston 4,500
Ch. c. by Spy Song—Fleet Mammy, by *Mahmoud ..... R. S. Le Sage 30,000
B. f. by Spy Song—Fleet Ship, by Count Fleet ..... Grandview Stables 9,000
B. f. by Count Fleet—Jittery Jane, by *Blenheim II ..... Ira Drymon, agent 9,000
Ch. c. by Count Fleet—Lydia, by Grand Slam ..... Joe Maggio 20,000
Br. c. by Count Fleet—Misty Isle, by *Sickle ..... Robert Lehman 45,000
B. f. by *Nasrullah—Nitromond, by Bull Lea ..... Joe Tomlinson 28,000
Ro. f. by Count Fleet—Obedient, by *Mahmoud ..... Lloyd P. Tate 21,000

Blue Ribbons and Blue Chips

The bluest blue-chip yearling of the 1955 Keeneland sales was bought for a family which until the spring of this year—about the time they subscribed to *The Blood-Horse*—had been more interested in blue ribbons. Beverly and Suzanne, daughters of Mr. and Mrs. Forrest H. Lindsay, of Tulsa, Okla., have been showing gaited horses for several years. One of their best, winner of 9 blue ribbons in 10 showings last year and of 5 more first places this year, is a 3-gaited mare with a prophetic name—Strange Fascination.

Forrest Lindsay, owner and managing director of the National Associated Petroleum Company, which specializes in oil exploration, came to Kentucky a few weeks ago, inspected a number of yearlings in the Keeneland catalogue, left bidding instructions with his business associate James H. Stone, of Cincinnati, whose wife was Elizabeth Asbury, daughter of Dr. Eslie Asbury, of Forest Retreat Farm.

Young Jimmy Stone bid for half a dozen yearlings without success before his father-in-law's *Nasrullah—In Bloom colt came into the ring Tuesday night. As the bidding on this one jumped to $60,000 in a matter of seconds, a well known breeder was overheard saying, "This is the most nearly perfect yearling I have ever seen in the sales ring." Stone got the colt for $80,000, highest price of the year, and signed the tab for Lindsay.

This was the Lindsays' first Thoroughbred. The colt will race for daughters Beverly and Suzanne, and possibly Mrs. Lindsay will be included among the owners of the stable, for which no *nom de course* has been chosen as yet. The Lindsays, long prominent in Tulsa, have another daughter, Mrs. John Burgher.

STRODES CREEK FARM (James D. Drymon)

B. f. by *Nirgal—Challure, by Challedon — Howard Stich 2,500

Dk. b. f. by Polynesian—Dinner Horn, by *Pot au Feu — Ed Carmichael, agent 8,000

CATALOGUED BUT NOT SOLD

CHARLES A. ASBURY AND SON

Br. f. by Revoked—Camille, by *Cohort.

STRODES CREEK FARM (James D. Drymon)

Gr. c. by Mighty Story—Ellen H., by Display.

Wednesday Afternoon, July 27

The Breeders' Sales Company concluded its richest sale Wednesday afternoon when it sold 89 yearlings for $854,300, average $9,599. There was one resale for $3,200.

In an extraordinarily brisk closing session the highest price was $42,000 which S. M. Look, agent, paid Crown Crest Farm for a chestnut colt by Artic Prince out of *Bray Melody, dam of the high-class English stakes winner Happy Laughter.

Second-highest price was $36,000, which Valley View Farm paid John W. Galbreath's Darby Dan Farm for a brown colt by *Noor out of Lady Request, by Requested out of Sugapud, dam of the good stakes winner My Request.

The Valley View Farm of perfume manufacturer J. L. Younghusband, of Barrington, Ill., bought 15 head out of the session. From the entire sale he got 28 yearlings for $318,000.

The principal consignments were those of Crown Crest Farm, which sold 18 head for $207,400, and Elmendorf Farm, which sold 15 for $163,200. Summary:

	1955			1954	
Consignors	*No.*	*Amt.*	*Avg.*	*No.*	*Avg.*
Alexander, R. A. III	1	$ 10,000	$10,000	—	——
Allgeier, John L.	1	24,000	24,000	—	——
Boyd, M. C. and C. G.	1	5,600	5,600	—	——
Brent, Ned W.	1	6,100	6,100	—	——
Browning, B. M.	2	15,700	7,850	—	——
Bryan, Mr. and Mrs. Francis F. III	1	6,500	6,500	—	——
Campbell, T. O.	2	27,000	13,500	3	$ 5,467
Chinn, Phil T. (Old Hickory Farm, Inc.)	3	19,500	6,500	5	3,680
Clark, William E.	1	7,500	7,500	—	——
Crown Crest Farm (Mr. and Mrs. Howard Reineman)	18	207,400	11,524	23	9,917
Darby Dan Farm (John W. Galbreath)	5	68,800	13,750	—	——
Davis, Douglas M. Jr.	2	14,000	7,000	4	6,525
Elmendorf Farm (M. H. Gluck)	15	163,200	10,880	—	——
Evans, A. R.	1	7,000	7,000	—	——
Ferguson, C. H.	1	5,500	5,500	2	6,600
Hay, E. H. Taylor	1	6,000	6,000	—	——
Hiddenaway Farm (C. E. Buckley)	6	29,200	4,867	5	8,340
Hurst, J. H.	1	14,000	14,000	—	——
Keeneland Stud (Keene Gurnee)	1	2,000	2,000	2	3,300
Kitchen, Mr. and Mrs. Edgar	2	21,100	10,550	2	7,500
Maine Chance Farm (Mrs. Elizabeth N. Graham)	5	42,300	8,460	—	——
Mitchell, J. E. (Green Hill Farm)	1	9,700	9,700	1	12,500
Ridgefield Farm (C. P. Edwards Jr.)	1	8,500	8,500	—	——
Searcy, Walter	1	3,600	3,600	—	——
Shorland Farm (S. David Shor)	2	10,700	5,350	—	——
Simmons, Allen T., Inc.	10	73,100	7,310	9	5,667
Smith, Mrs. Clyde	1	10,500	10,500	2	5,250
Thomas, E. K.	2	35,800	17,900	5	12,620
	89	$ 854,300	$ 9,599		

R. A. ALEXANDER III

B. c. by Mighty Story—Why, by Questionnaire — Valley View Farm $ 10,000

JOHN L. ALLGEIER

B. c. by Roman—Miss Tartan, by Port au Prince — Valley View Farm 24,000

M. C. AND C. G. BOYD

Blk. f. by Petrose—Pigalle, by Apache — Reverie Knoll Farm 5,600

NED W. BRENT

B. c. by Apache—Silver Crest, by *Mahmoud — Clark Horse Agency 6,100

B. M. BROWNING

Dk. b. f. by *Royal Gem II—Fleet Nurse, by Count Fleet — M. W. Williamson, agent 6,000

Dk. b. c. by Easy Mon—Helene, by Challedon — Greenbrier Stable 9,700

MR. AND MRS. FRANCIS F. BRYAN III

B. f. by Challenge Me—Jobelle, by Jock — Valley View Farm 6,500

T. O. CAMPBELL

B. c. by Tiger—Fairy Dancer, by Blenheim — Valley View Farm 10,000

Ch. f. by *Heliopolis—Lenore, by Our Boots — Valley View Farm 17,000

PHIL T. CHINN'S OLD HICKORY FARM, INC.

B. f. by War Relic—Endor, by Menow — Valley View Farm 3,000

B. f. by Polynesian—Kind Gesture, by Zacaweista — R. S. Le Sage 13,500

Blk. c. by Pavot—Royal Wedding, by Teddy's Comet — Robert J. Dienst 3,000

WILLIAM E. CLARK

Br. c. by Apache—Poupee, by *Quatre Bras II — Jacob Sher 7,500

CROWN CREST FARM (Mr. and Mrs. Howard Reineman)

Ch. c. by Jet Pilot—Bombstick, by Man o' War — Paul Ebelhardt, agent 5,000

Ch. c. by Arctic Prince—*Bray Melody, by Coup de Lyon — S. M. Look, agent 42,000

B. c. by *Ambiorix—Bridal Toast, by Milkman — Lloyd P. Tate 8,000

B. f. by Shut Out—Dorigen, by *Heliopolis — Curragh Bloodstock Agency 4,500

B. c. by *Blenheim II—Flattop, by *Pharamond II — Valley View Farm 12,000

B. f. by *Windy City II—Gone Again, by Jamestown — Curragh Bloodstock Agency 4,500

Ch. c. by War Relic—Inajiffy, by *Heliopolis — John A. Morris 11,000

B. c. by *Alibhai—Intrigue, by Discovery — E. H. Woods 12,500

Ch. f. by War Admiral—Jeanette, by *Blenheim II — Curragh Bloodstock Agency 7,500

Ch. c. by War Relic—Plucky, by Whirlaway — R. O. Nuzum, agent 5,100

B. c. by War Admiral—Pompous, by Roman — R. S. Le Sage 10,500

B. c. by *Djeddah—Saragene, by Reaping Reward — Paul Ebelhardt, agent 11,000

Ch. f. by Eight Thirty—Sunny Boo, by Chance Play or Sun Again — Jack McElroy 15,500

B. c. by Cosmic Bomb—Tunic, by Roman — Grandview Stables 5,500

B. f. by *Heliopolis—Twinkley, by Bull Lea — Pin Oak Stable 25,000

B. f. by Greek Ship—*Volendam, by *Blenheim II — Joseph L. Arnold 6,300

Ch. c. by *Priam II—Whirl-A-Bit, by Whirlaway — Curragh Bloodstock Agency 5,000

Br. c. by Revoked—Woodford Gal, by Unbreakable — Robert J. Dienst 16,500

DARBY DAN FARM (John W. Galbreath)

B. c. by Hill Prince—Darby Dingo, by Fighting Fox — E. Constantin Jr. 12,500

Br. c. by *Noor—Lady Request, by Requested — Valley View Farm 36,000

B. c. by Solidarity—Oh Jackie, by *Blenheim II — Clark Horse Agency 2,100

B. c. by Ponder—Rarelea, by Bull Lea
Ernest H. Woods 8.200
B. c. by Errard—Wise Ally, by Wise Counsellor ..... Valley View Farm 10.000

DOUGLAS M. DAVIS JR.

Ch. c. by War Relic—Epic Lady, by Epithet ..... Valley View Farm 10.000
Ro. f. by Cochise—Royal Heritage, by Eight Thirty ..... Robert J. Dienst 4.000

ELMENDORF FARM (M. H. Gluck)

Ch. c. by *Shannon II—Aladear, by Questionnaire ..... Valley View Farm 20.500
Br. f. by Black Tarquin—Ariel Song, by Ariel ..... Valley View Farm 4.000
B. f. by Polynesian—Blue Moon, by Eight Thirty ..... Mr. and Mrs. George Lewis 20.000
B. c. by *Cortil—Chalara, by *Challenger II ..... Andrew Crevolin 6.100
Dk. br. f. by Phalanx—Charlotte Girl, by *Cohort ..... H. B. Marcus 4.200
*Dk. b. c. by Kingsway—*Cow Girl II, by Mustang ..... Hasty House Farm 7.700
B. f. by Double Jay—Danger Ahead, by Head Play ..... John A. Black, agent 7.500
Ch. c. by *Big Dipper II—Discreet, by Eight Thirty ..... Jan Burke 11.500
*B. f. by *Royal Charger—*Emma Hart, by Monument ..... M. W. Williamson, agent 8.200
*Ro. c. by Colonist II—*Fair Clarissa, by Fair Trial ..... Tim Vigors 12.000
Ch. c. by Bolero—Kidded, by *Jacopo
W. C. Partee 16.500
B. f. by Spy Song—Laurentia, by Pilate
W. C. Partee 6.000
Ch. f. by Polynesian—*Miss Alesia, by Milon ..... Joe Maggio 10.000
B. c. by Phalanx—Quibble, by Questionnaire ..... Milton Rieser, agent 10.000
Dk. br. f. by Polynesian—Tall Weeds, by Haltal ..... Jack W. Schiffer 19.000

A. R. EVANS

Ch. c. by Ky. Colonel—Evanstep, by The Rhymer ..... Andrew Crevolin 7.000

C. H. FERGUSON

B. f. by Hill Prince—Sarabell by *Pharamond II ..... C. R. Valentine, agent 5.500

E. H. TAYLOR HAY

B. c. by Deliberator—Lia., by Jock
J. Allen Fusca 6.000

HIDDENAWAY FARM (C. E. Buckley)

B. c. by Ponder—Columbiana, by Petee-Wrack ..... A. Muckler 6.500
B. f. by On Trust—Darby Danae, by Reigh Count ..... Irving Gushen 5.000
Ch. c. by Sun Again—Little Spooky, by Jamestown ..... Valley View Farm 6.500
B. f. by Johns Joy—Pen's Norado, by Pensive ..... Matt Winn Williamson, agent 1.600
B. f. by Our Boots—Portable, by *Pharamond II ..... Cataula Farm 4.000
B. c. by Papa Redbird—Tiens, by Pennant
Allison and Prestridge 5.600

J. H. HURST

B. c. by Free For All—Judy L., by Firethorn ..... Valley View Farm 14.000

KEENELAND STUD (Keene Gurnee)

Ch. f. by Grand Admiral—Fille d'Orlean, by Blue Larkspur ..... T. I. Harkins 2.000

MR. AND MRS. EDGAR KITCHEN

B. f. by Bimelech—Hy Broom, by Hygro
Valley View Farm 15.000
B. c. by Errard—Queen O'Chance, by Chance Shot ..... Andrew Crevolin 6.100

MAINE CHANCE FARM
(Mrs. Elizabeth N. Graham)

Ch. c. by War Jeep—Admirella, by Case Ace ..... Emil Denemark 5.800
B. c. by Mr. Busher—Belle Amie, by *Alibhai ..... John A. Black, agent 19.500

STUD NEWS

Marcel Boussac Buys Coaltown

Marcel Boussac, who rarely feels the need of going outside his own breeding to obtain a stallion for his huge stud (about 120 mares) in France, came to the U. S. in 1950 and made arrangements to lease the famed Whirlaway from Calumet Farm. Whirlaway made 2 full seasons at Haras Fresnay-le-Buffard, and died in the midst of a third, on April 6, 1953.

Now Whirlaway is to be replaced by another of Calumet Farm's best runners.

B. c. by Mr. Busher—Look Now, by Blue Larkspur ..... Hugh Smith, agent 3.500
B. f. by Mr. Busher—Marraine, by *Beau Pere ..... John A. Black, agent 7.500
B. c. by Mr. Busher—Model Beauty, by *Blenheim II ..... Cataula Farm 6.000

J. E. MITCHELL (Green Hill Farm)

Gr. c. by Blue Swords—Lucky Shamrock, by *Sherab ..... Jan Burke 9.700

RIDGEFIELD FARM (C. P. Edwards Jr.)

Ch. f. by *Royal Gem II—Push On, by Count Fleet ..... W. C. Partee 8.500

WALTER SEARCY

Ch. f. by *Bernborough—Belgarian, by Agrarian ..... Col. H. B. Marcus 3.600

SHORLAND FARM (S. David Shor)

Br. f. by Prophets Thumb—Corn Likker, by Flares ..... David M. Gantz 3.200
Ch. f. by Requested—Teddys Queen, by *Teddy ..... Allison and Prestridge 7.500

ALLEN T. SIMMONS, INC.

B. c. by Eternal Bull—Beedee, by Bimelech
E. Lowrance 15.500
B. f. by Eternal Bull—Blue Roxy, by Blue Swords ..... Henry Forrest, agent 3.000
Ch. f. by War Admiral—Challenge Like, by *Challenger II ..... Hartland Farm 24.000
B. c. by Blue Swords—Eternal Flirt, by Eternal Bull ..... Nina Magno 3.500
Ch. f. by Blue Swords—Flags Away, by American Flag ..... Angelo Cilio 4.100
B. f. by Eternal Bull—Gee O Gee, by *Blenheim II ..... J. S. Mitchell 2.800
Ch. c. by Blue Swords—Jean Sickle, by Agrarian ..... Dr. E. W. Thomas, agent 4.700
B. f. by Eternal Bull—Little Shock, by Neddie ..... A. Muckler Jr. 5.700
Br. c. by Eternal Bull—Lydia K., by Diavolo ..... M. A. Maloney and Worcester 4.000
B. c. by Eternal Bull—Volotime, by Diavolo
Wallace Gilroy 5.800

MRS. CLYDE SMITH

Ch. c. by Mount Marcy—Fennec, by Fenelon ..... E. Lowrance 10.500

E. K. THOMAS

Dk. gr. c. by Mighty Story—Jungle Flower, by Tiger
Mr. and Mrs. George Lewis 30.000
B. f. by Revoked—Tacaro-Pilata, by Pilate
Robert J. Dienst 5.800

CATALOGUED BUT NOT SOLD

HERMAN D. CORNELL

B. f. by Alsab—Ticco, by *Pharamond II.

MAINE CHANCE FARM

B. f. by Tehran—*Dona Dolce, by *Donatello II.

RESALE

JIM PADDOCK, AGENT

B. f. by Johns Joy—Jayjean, by Rolled Stocking ..... Matt Winn Williamson, agent 3.200

The Calumet office announced on July 27 that Boussac had purchased Coaltown, and that the 10-year-old son of Bull Lea—Easy Lass, by *Blenheim II, would be flown to France within a few days.

One of the fastest runners and best weight-carriers bred at Calumet, Coaltown raced 4 years, from 3 to 6, won 23 of his 39 races, placed in 9 others, earned $415,675, and probably would have had an even more impressive record but for the fact that he was of the same age as the champion Citation. He has stood 4 seasons at Calumet Farm, and his first foals are now 2-year-olds. At Keeneland this week 3 Coaltown yearlings sold for $112,000.

Coaltown is the second top-class son of Bull Lea sold abroad by Calumet Farm. Hill Gail was sold last November to Joseph McGrath, at whose Brownstown Stud in Ireland he entered the stud this year. Bull Lea blood, which has been Calumet's best fortune, has now become a problem. The problem is not lessened by the fact that Mark-Ye-Well, whose breeding is like Coaltown's, will stand at the farm next year.

Coaltown was sold "outright," but Calumet will have the privilege of sending to him such outcross mares as it may purchase in Europe.

Greentree Recruits

An arrival at Greentree Farm, Lexington, last week was a sister to Swaps, the 5-year-old mare Track Medal (*Khaled—Iron Reward, by *Beau Pere), purchased recently from Miss Eleonora R. Sears. Track Medal won 3 races and earned $13,625 in her first 3 seasons of racing, and had raced once this year without success.

Greentree manager Clarkson Beard also announced the purchase, from the French breeder Mathieu Goudchaux, of the 11-year-old Douce France (Rodosto—Because, by Palais Royal), dam of the 1955 Prix de Diane winner Douve, by Vandale. The mare has a sister to the French Oaks winner at side and is again in foal to Vandale (Plassy—Vanille, by La Farina). She was sent from France to Ireland, but further plans have not been made.

Cooks Change Farms

James Cameron O'Hara has sold his 98-acre Tara Farm, Scobeyville, N. J., to Mr. and Mrs. Robert A. Cook, of Mount Holly, N. J. The Cooks plan to renovate the barns and to construct a quarter-mile training track.

Before buying Tara Farm, the Cooks owned the Clover Hill Stock Farm, near Mount Holly. At Tara they plan to stand the 16-year-old stallion Hialeah, by Ariel—Marciana. Five broodmares, yearlings, and foals will be sent to the farm after remodeling is done.

Fine Horses A Tradition

SINCE the day when Man o' War passed through its sales ring, Saratoga in August has been synonymous with great Thoroughbreds, the best racing and fine yearlings.

When buying a Yearling one considers Breeding, Conformation and The Farm from which it comes. With Saratoga consignors fine horses are a tradition.

The 1955 Fasig-Tipton Company Saratoga catalogue contains the strongest potential for racing success of any group of Yearlings offered since before the war.

THIS QUALITY CROP INCLUDES 151 COLTS AND 89 FILLIES:

- The first yearling by the great Italian race horse *Daumier to be offered in the United States.
- The only yearlings by the great *Mahmoud to be sold this summer.
- The only Hyperion yearling to be offered at auction this year.
- The only yearlings by the sensational young sire, Your Host.
- The only yearlings by the great sire, Nearco.
- Sons and daughters of 15 of America's 20 leading sires of 1954.
- Full brothers or sisters to seven stakes winners.
- Half-brothers or sisters to 53 stakes winners here and abroad.

A preview of the Saratoga Sales yearlings will be held on the lawn at Barn 7, Madison Avenue, on Sunday, August 7, at 3 P. M. Sales will be held nightly, August 8 through 12, beginning promptly at 8:30. Race Horse Sale Saturday, August 13, 10 A. M.

FASIG-TIPTON COMPANY, Inc.

HUMPHREY S. FINNEY, President and General Manager

3 EAST 48th STREET Telephone MUrray Hill 8-1897 NEW YORK 17, N. Y.

PLANS IN NEW YORK

John W. Hanes Summarizes the GNYA's Negotiations Looking Toward a New Set-up in Empire State Racing

*John W. Hanes, chairman of the committee which proposed a merger of the 4 New York tracks (*THE BLOOD-HORSE *of September 25, 1954, page 664) under the direction of a non-profit association, addressed the Thoroughbred Club of America at its luncheon meeting Saturday, July 23, at the Lafayette Hotel in Lexington. A tape-recorder caught most of the speech, but missed the concluding paragraphs. The following text, taken from the recording, has been submitted to a few unimportant deletions and other slight changes.*

I thought, when I got interested in horse breeding, horse racing, and all the people connected with the horse business—they're about the finest group of men and women I've ever had the privilege of knowing—that I would have some place to turn in my old age that I could occupy my time pleasantly and, if I were extremely lucky, profitably. Look what's happened to me now. At the time when I get rid of the stock work I get saddled with a job which is probably as difficult as any that I've ever undertaken in my lifetime.

This job has brought to me the realization of what a great man we have in this country today as Secretary of State. He was able, in the short period of about 7 months, to presuade 53 nations to sign what was probably the most generous treatment that a vanquished nation had ever received at the hands of a victor. Fifty-three nations signed the Japanese peace treaty at the instigation of one man—not in conference but by private interview. Gentlemen, I haven't been able to get 53 Americans to agree to anything about this race track. This has been probably one of the most difficult assignments that anyone ever had, because all of us have different interests, different approaches, and different ideas about what should be done.

In August of 1953 the chairman of the New York State Racing Commission, Mr. Ashley Cole, came to a dinner given in the Reading Room at Saratoga by Ogden Phipps for the members of The Jockey Club, in honor of Mr. Ashley Cole. And at that meeting Mr. Cole said, "Gentlemen, you are responsible for the deplorable state that we find today in the New York tracks. And I came tonight to tell you that unless you arrange to do something about it the New York State Racing Commission will have to."

As a result of that very pointed statement by Mr. Cole—and I might add there was hearty agreement among a lot of the members of The Jockey Club at that time about the remarks made by Mr. Cole—the chairman and vice chairman of The Jockey Club, Mr. George Widener and Mr. Ogden Phipps, said, "We will do something about it, and we are going to do what most people do in like circumstances—appoint a committee to study these problems and come back with a recommendation."

They made a very happy choice in the selection of 2 of the members of that committee, Harry Guggenheim and Christopher Chenery. I had the privilege of serving those 2 gentlemen as co-ordinator of their efforts. I say it was a happy choice because it's never been my privilege during my whole business life to work with and for 2 finer gentlemen. At the same time I might say both of those men have nothing to gain from anything that they have recommended, and I say that they are the most unselfish pair of workers that I have ever seen operating.

The Major Premise

We set to work in September of 1953 and we studied the problem as closely as 3 people working harmoniously could study a difficult problem, and we had many conferences, most of which were held in the evenings and over week-ends, because all 3 of us have to work during the daytime. We sought counsel and advice from everybody that we thought had an opinion and was willing to give it. And after a great deal of study we came to one major conclusion.

Now, it isn't necessary that we all think alike. It will be helpful, however, if we all think. But we should think with a given premise, and draw the conclusion with the same premise. And therfore I submit that the major premise and conclusion from which we drew all the other programs and plans was simply this: that neither the legislature nor the governor of the State of New York nor the mayor of the City of New York would ever agree to surrender to private ownership any part of the pari-mutuel bite that they were taking. In fact the evidence, and all the evidence, that we were able to gather was in favor of the premise that they would grab more rather than less. . .

Now, if that premise is wrong, then everything we have done and suggested can be considered at least of doubtful value. Just so that you see what the problem is, in the State of New York the total bite is 15 per cent, and from that 15 per cent the state and the city currently are taking 11 per cent, and 4 per cent is left to the 4 tracks in New York State. Compare that with the State of California. In California the bite is still 15 per cent but the state takes 8 and the tracks get 7, and with 7 per cent in New York State, as John Morris will tell you, we could improve any or all of the tracks. But he will also tell you that there are no economics in the world that will convince men that they should invest their money in large quantities with the hope and expectation and full knowledge that the maximum amount that they can realize from a speculative investment would be about the interest rate that they can realize on Government bonds.

Low Earnings

To show you how serious this thing is for the poor tracks in New York State I point out to you that Belmont Park, with the tremendous investment they have in that plant, was able to earn last year, net for their stockholders, about $300,000. Aqueduct, with its great investment, was able to earn something less than $300,000; Saratoga, about the same amount. The only profitable track in New York State, based upon its investment, was Jamaica. Jamaica earned . . . about $650,000 last year.

That's a rough calculation of what you can expect out of the 4 properties for which we are in the process of offering about $32,500,000. I'll come to those figures in a minute.

At the end of a year of diligent and patient research on this problem we came back to the racing commission on September 20, 1954, just a year and one month after this committee was appointed. Mr. Guggenheim, Mr. Chenery, and I came back with a letter to the New York State Racing Commission. [Sections of the committee's original proposals were read at this point.]

We had a meeting with the racing commission, and the commission urged us to go forward with the program and come back as quickly as we could with definitive plans which they could approve or disapprove.

To put this plan in effect required a change in the laws in the State of New York, so we drafted legislation. We presented our case to the New York State Legislature in a joint session early this year, and, after much debate on the 2 bills which we had suggested, both bills were passed by the Legislature. That was on April 2, 1955. The governor, Mr. Harriman, had 30 days in which to approve or disapprove this legislation and on the thirtieth day he did approve and affix his signature, and the 2 bills became law, and we were then confronted with our most difficult task.

Amateurs at Work

I pause to say this was one of the most unique experiences I have ever had. I

Sequel to —

Battlefield and $474,727

You often don't have an opportunity to bid on a yearling half brother to a horse of the calibre of Battlefield.

This yearling colt which Jonabell Stables will sell at Saratoga is a son of the 2-year-old stakes winner Stone Age, *Bahram's highest ranking son on the Experimental Handicap. *Bahram—undefeated Triple Crown winner and a leading sire on three continents—has sired such leading sires as Big Game, Persian Gulf, etc. Stone Age is out of Petrify, leading 2-year-old filly of her year.

The dam of this colt is the Display mare Dark Display, dam of BATTLEFIELD, leading 2-year-old money winner and winner of $474,727 in winning stakes in four seasons. The next dam produced two stakes winners. This yearling is inbred to outstanding stakes ability.

HIP NO. 46 ● SARATOGA ● MONDAY NIGHT

Be sure to stop by Barn 6 at Saratoga to inspect the 10 colts and 6 fillies being offered for sale by Jonabell Stables and Jonabell Stables, Agent.

Jonabell Stables

JOHN A. BELL III, Winchester Pike, Lexington, Ky. Phone 2-1241

For luck . . .

"By the Best and out of the Best" the commonsense approach to buying yearlings. Almahurst Farm is selling at Saratoga 43 yearlings in which the probabilities for future success runs high. Their sires have been tested fully on the race course and/or in the stud. Fifty percent of their dams won stakes or produced stakes winners . . . 44 percent of the producing mares produced stakes class winners . . . It is no luck that we obtained these mares. They are the result of years of selection, of making every effort to obtain the best . . . so that we can raise the best . . . for others.

...by Desig

Saratoga Sales, Knight Night, Friday, August 1

Almahurst Farm's 43 yearlings are out of these stakes winners or dams of these stakes winners: Valdina Alpha, Passado, Earshot, Elpis, Evening Tide, Magpie, Dernah, Nirgal Lad, Trojan Fleet, Valdina Craft, Sicily, Marksman, Loveday, Ocean Brief, Cable, Mr. Brief, Emardee, Sampan, Valpam, Giant Cracker, Peace of Mind, Roguish Girl, Romanette, Proud Ruler, Say Blue, Thasian Hero, Theen, etc.

HENRY H. KNIGHT

Colt by *Mahmoud – Elpis See what we mean by "By the Best and out of the Best"? This yearling is by one of the most famous and successful sires of top flight stakes winners in America. And he is out of Elpis, winner of $241,675, by Blue Larkspur. She is the greatest money winning mare to be represented by a yearling in a sales ring this year. Elpis won stakes on both coasts, beat horses like Stymie, Gallorette, *Khaled, etc., and 11 of her 17 wins were in stakes. Elpis is just one of many top stakes winners to be found among the dams of Almahurst's yearlings at Saratoga. Elpis' first foal, 2-year-old Blue Elpis, won at Jamaica July 25.

43 YEARLINGS . . . Better than ever

Twenty-seven of Almahurst Farm's 43 yearlings are by "Home Sires" which have already sired winners of over $10,500,000 . . . Rippey, *Heliopolis, *Big Dipper II, *Nirgal, *Priam II, *Djeddah, Cosmic Bomb, and *Goya II . . . and among our 43 yearlings are those by these sires which have led sire lists: *Heliopolis, War Admiral, Polynesian, *Goya II, Roman . . .

Almahurst Farm

10 miles south of Lexington, Ky. on the Harrodsburg Pike. Mail and phone: Lexington, P. O. Box 1529, Phone 4-5080.

appeared before the Legislature, I asked for the passage of these bills. We were questioned closely on every provision of the bills, but from that moment on I never had any doubt that the Legislature was going to pass them. It was a unique experience because we had no paid lobbyists, we hired no one to speak on our behalf, we were rank amateurs in this field of politics and . . . we paid nobody any money. The 6 members of the committee at that time—the 3 had been augmented by Mr. George Widener, Mr. John Hay Whitney, and Mr. James Cox Brady—all of the members of that committee went, along with Mr. Marshall Cassidy, to appear before the Legislature. I should have added that Mr. Chenery presented the case for us on the financial side and did a most magnificent job.

We had a feeling that the governor would sign the bills, although racing bills as such are not the most popular bills that are passed by legislatures—so the governor didn't sign our bills until the very last moment, which was on May 2, just 30 days after the bill itself had passed both houses of the Legislature.

Our next job was to raise the money . . . and it was not the easiest job in the world to raise the $45,000,000 which we figured we would need for this project.

To cut that as short as possible, we did succeed in convincing 6 of the largest banking institutions in New York City that this was both a good loan and a loan which should be made in the interest of racing in New York and because the State of New York itself had given its approval to this plan. . . .

The Prices Offered

We've arrived at what we believe are fair prices. They are fair prices from the standpoint of the State of New York—and bear in mind we are public servants and we are acting on behalf of the State of New York in everything we do from here in, because the New York State Racing Commission, appointed by the governor, must pass on anything that we do, the prices we pay, the buildings we build, the tracks we build, and the efforts we use. But the State of New York will have no say in the operation of the tracks themselves. The conduct of the racing situation in New York will be in the hands of private individuals and people who I think are worthy of your confidence and trust.

The 4 tracks in New York, while they didn't earn an adequate return upon the value of their assets, nevertheless had real, tangible value, and each of them had to be solved on a different basis. We were dealing with private individuals who owned stock in the racing associations and who had every right to demand that we sit down and deal fairly because, thank God, in this country private ownership of property cannot be taken away from an individual except at a fair, across-the-table, arms-length bargain. . . . Some of them didn't want to sell their property, and I don't blame them. Nevertheless, they have acted, I think, in a most generous and fine spirit of co-operation and helpfulness. And they have agreed upon certain things.

On last Thursday the directors of Jamaica, of which Mr. John Morris is the president, held a meeting, and we made a formal offer to the stockholders, through their directors, to pay for Jamaica $10,266,750. That amounts to $325 per share.

We've agreed to make an offer on next Thursday. We have made this offer, I might say, verbally, but we have put it in writing and it will be presented to the directors of Aqueduct next Thursday—$9,150,000.

We had an option on 78 per cent of Belmont Park, so we need not consider that, but the price that we are hopeful of arriving at with the stockholders is $9,100,000.

We will present to Saratoga an offer—I hope it will be next Friday, the day after the Aqueduct directors meet—a formal offer of $4,100,000.

All those figures added together mean that we are offering in cash $32,616,000 for the 4 racing associations. But there's a

At Saratoga

Wednesday, August 10

Gr. f. by *MAHMOUD—Motto (stakes winner, dam of stakes winners Mr. Trouble and Small World), by *Sir Gallahad III. Hip No. 124.

Ch. c. by *MAHMOUD—Gay Apparel (full sister to stakes winner and sire Burg-El-Arab; her only foal to race is stakes-placed Fiesta Gal), by Boojum. Hip No. 107.

B. c. by *BERNBOROUGH—Delicatus (half sister to stakes winners Bateau, Jean Bart; her only other foals are winners Delian and Bactria, the latter winner of her second race at two, July 11, in New York), by Roman. Hip No. 150.

Ch. c. by *GOYA II—Silver Smoke (stakes-placed half sister to stakes winner Parasang; all four of her foals are winners including stakes-placed Ming Yellow), by *Mahmoud. Hip No. 130.

B. c. by ERRARD—Rockwood Edah (half sister to nine winners, out of a sister to two stakes winners), by Bull Lea. Hip No. 126.

Ch. f. by PAVOT—Lask (dam of stakes winner Petit Bleu, stakes-placed Sundance Kid; half sister to stakes winner), by Bull Lea. Hip No. 116.

Ch. c., by Knockdown—Shailleen, by *Happy Argo. Hip No. 127.

Shailleen, winner 21 races, has produced three winners including Sweet Segrid, winner 11 races to date; half sister to stakes winner Equipet, Shailleen is out of a half sister to stakes winners Canaan and Tinita. This is the only Knockdown yearling in the sale. Last year North Cliff sold a Knockdown colt—named Well Marked—which won the Hialeah Juvenile Stakes six months later.

North Cliff Farm RIXEYVILLE, VIRGINIA Phone: Culpeper—Grayson 3501

(Mr. and Mrs. Melville Church II)

Whether
the intent
stamina.
winning
horses in
American
Pictured
they're ri

DITE

Prope

Old Frankl

INTENT

On reaching the top?

Whether it is mountain climbing or raising horses, it is the intent in the drive which leads to greatness. Courage, stamina, class, all-round ability helped Intent on top in winning $317,775 and in beating most of the champion horses in America. A beautiful conformation and a "top" American pedigree qualify Intent as a real stud prospect. Pictured here are some of his foals from his first crop—they're right on top, too, in our opinion.

INTENT, ch., 1948, by War Relic—Lis F., by Bubbling Over.

FEE $1,000 LIVE FOAL
NOW BOOKING FOR 1956

Property of Circle M Farm and Harry Z. Isaacs

CIRCLE M FARM

Old Frankfort Pike — Lexington, Ky.

Bruce Waucasey of Circle M Farm said, "the Dusty Legs colt is just as good a foal as we've ever had on the farm."

John E. Madden said of his Intent—Diana colt, "Very nice bodied, good boned foal, our best colt."

Mrs. R. H. Bardwell said of the Intent—Crystal Maze colt (half brother to Impromptu), "real nice foal, couldn't ask for anything better."

John A. Bell III said, "Never saw Man o' War as a foal but imagine he would look like the Luxury Liner colt we have by Intent."

"The Countess Molly filly is unusually nice big foal" said Mr. Waucasey at Circle M.

Corralled at—

Spendthrift Farm

21 SIRES FOR 1956

Representing winners of the world's greatest races - the world's most successful bloodlines-

TODAY

ACE ADMIRAL
*Heliopolis—War Flower

***ALIBHAI**
Hyperion—Teresina

***ARDAN**
Pharis—Adargatis

***BERNBOROUGH**
Emborough—Bern Maid

BILLINGS
*Mahmoud—Native Gal

COMTE deGRASSE
Count Fleet—La Liberte

***CORTIL**
Pharis—Thiorba

FUTURAMATIC
Eight Thirty—Heritage

JET JEWEL
Jet Pilot—Crepe Myrtle

JET MASTER
Jet Pilot—Mattie J.

JET PILOT
*Blenheim II—Black Wave

JET'S DATE
Jet Pilot—War Date

LORD BOSWELL
*Boswell—Fantine

MR. BUSHER
War Admiral—Baby League

***NIZAMI II**
Nearco—Mumtaz Begum

***NORSEMAN**
Umidwar—Tara

PROVOCATIVE
Roman—*Dusk II

REQUESTED
Questionnaire—Fair Perdita

ROYAL BLOOD
Coldstream—Spotted Beauty

***ROYAL CHARGER**
Nearco—Sun Princess

WAR JEEP
War Admiral—Alyearn

All Inquiries To

LESLIE COMBS II

Spendthrift Farm LEXINGTON, KENTUCKY

In Barn One along Madison Avenue at Saratoga you will find six yearlings from the farm which last year sold Getthere Jack, Nantallah, Ament—

THE 6 YEARLINGS are by *Princequillo, Some Chance, Black Tarquin, *Beau Gem and Eternal Bull and are out of the dams of 17 starters, 16 winners, 4 of stakes class.

WEDNESDAY NIGHT, AUGUST 10

MORVEN STUD

(Whitney Stone)

Charlottesville **Virginia**

cross-ownership, some of these tracks owning stock in certain other tracks, so that through this cross-ownership and through the net quick assets in the form of cash in the treasuries of these corporations, we will get back approximately $12,000,000, making our net cost for the 4 associations $20,453,000.

The Net Prices

We are paying $9,100,000 for Belmont. It has $800,000 in cash, in quick assets, making the net cost of Belmont $8,300,000 for approximately 442 acres of land, together with all the stables, the grandstands, and all the improvements and buildings and so forth.

For Jamaica the price is $10,266,750. Jamaica has $5,100,000 in net quick assets, so that the net price for Jamaica is $5,100,000.

We pay $9,150,000 for Aqueduct, which has in net quick assets $3,200,000, so that the net price is $5,950,000.

For Saratoga we pay $4,100,000. It has $2,700,000 in net quick assets, so that we pay $1,400,000 net, making the total net cost for these 4 tracks $20,453,000.

I might say that we have assurance from the stockholders of Jamaica that they will deliver to us a full two-thirds, which will give us the right to liquidate the property and pay off the stockholders. We have assurance that we will get the same thing from Aqueduct and Saratoga. We already have it from Belmont.

No Dreaming

So it seems to me that we've crossed the last of the big hurdles in getting ready to go to work. Now, what are we going to do from here in? At these various stockholders' meetings, which will be held at the earliest possible moment, I hope, suppose the stockholders all say fine, we'll sell. What is our next move?

I wish that we could get away from this thing that's been plastered on us, *dream track*. That is the worst thing that could ever happen to a group of people who are trying to produce something that is in the realm of good sense, good business, good for evrybody—and it doesn't come under the head of any *dream track*. . . .

But we've got a problem now, and it's a real one, because there are as many opinions about what should be done in New York as there are people.

Editor's note. The tape-recorder failed to register the speaker's concluding remarks. In essence, he said that plans for the Greater New York Association had moved rapidly since the enabling bills became law; that the association had been very fortunate in obtaining the services of B. A. Tompkins in connection with its financing and operation; that all decisions as to building and remodeling would wait upon the recommendations of a building committee, headed by Alfred Vanderbilt.

Blue Ridge Farm

Upperville, Virginia

Will Sell Seven Yearlings at Saratoga

THURSDAY, AUGUST 11

158—Brown colt by Pavot—Hunting Party, by *Bahram.

Half brother to the stakes winner Fleet Argo. All of the mare's foals are good winners.

166—Bay colt by Hill Prince—Minnora, by *Mahmoud.

Out of young producing half sister to the four stakes winners: Augury, Bold Salute, Blue Pennant, and Magnificent.

175—Bay colt by Revoked—Safari, by *Jacopo.

First foal of a winner from a fine producing family.

186—Bay colt by Bimelech—Wee Nip, by War Admiral.

Half brother to the stakes winner Two Stars.

187—*Chestnut colt, by Pearl Diver—Weighbridge, by Portlaw.

Half brother to Gloria Nickey, 1954 champion 2-year-old filly in England; rated at top of Free Handicap. Also half brother to Edmundo, winner of important stakes in his first two starts and hailed as best 2-year-old colt in England this year to date.

189—Chestnut filly by Eight Thirty—Your Game, by *Beau Pere.

Second foal of a winning *Beau Pere mare who is half sister to stakes winner Jampol. Fourth dam is the great Pearl Cap.

190—Bay colt by Sun Again—African Star, by *Rhodes Scholar.

Out of a half sister to Teddy's Comet, from the family of Insco.

RACING ABROAD

EUROPE

Vimy's Victory

PARIS. Postponement of the Royal Ascot meeting because of railway strikes resulted in an exceptional 5 days of racing at Ascot Heath, mixing June and July events, notably the Ascot Gold Cup and the King George VI and Queen Elizabeth Stakes, both of which fell to horses from the Continent. Of the £115,767 distributed during the 5 days of top-class racing, 46 per cent was put up by the owners and 54 per cent was added by the Ascot authority.

The great event, England's richest race, the King George VI and Queen Elizabeth Stakes, drew a strong field of 10 runners:

The 6-year-old ELU (Eble—Lucques, by Sir Nigel) winner of the 1955 Prix Ganay at Longchamp in record time.

The 4-year-olds DARIUS (Dante—Yasna, by Dastur), winner of the 1954 Two Thousand Guineas and 1955 Eclipse Stakes; ELOPEMENT (Rockafella—Daring Miss, by Precipitation), fourth in the Derby, second in the St. Leger, and this year winner of the Hardwicke Stakes 4 days before the big race; ZARATHUSTRA (Persian Gulf—Salvia, by Sansovino), winner of the Irish Derby and St. Leger and third to Narrator and Darius in the 1955 Coronation Cup; and CORDOVA (Djebel—Caravelle, by Abjer), best French filly in 1954, but only fifth to Chingacgook in the 1955 Grand Prix de St. Cloud.

The 3-year-olds PHIL DRAKE (Admiral Drake—Philippa, by Vatellor), favorite at 8 to 11 by reason of his victories in the Epsom Derby and Grand Prix de Paris; ACROPOLIS (Donatello II—Aurora, by Hyperion), third in the Derby, easy winner of the Commonwealth Stakes, and second choice at 11 to 2; HUGH LUPUS (Djebel—Sakountala, by *Goya II), winner of the Irish Two Thousand Guineas, second in the Irish Derby, third choice at 9 to 1; ARCTIC TIME (Arctic Star—Dancing Time, by Colombo), winner of the Gallinule Plate at the Curragh; and, at 10 to 1, VIMY (Wild Risk—Mimi, by Black Devil), winner of the Prix Noailles and a close second to Rapace in the Prix du Jockey Club.

The public, in making Phil Drake an odds-on favorite, showed more confidence than the colt's own connections, which hesitated until the last moment before declaring him a starter. The result suggested that he needed a longer rest than he got after his record performance in the Grand Prix de Paris.

When the tapes went up Acropolis took the lead at once, with Hugh Lupus, Elopement, Phil Drake, Vimy, and Cordova next behind him. Arctic Time moved up to second place, and at the end of the first half-mile Acropolis was 2 lengths ahead of Arctic Time and Phil Drake, with Zarathustra and Darius moving up among the leaders.

In the straight Acropolis easily put down the attacks of Arctic Time and Phil Drake, but about 300 yards from the post he faced a stronger challenge from Vimy, which had been gaining rapidly. Within a hundred yards the French colt gained an advantage of half a length, and he held on to win by a head as Acropolis rallied in a final desperate effort. Three lengths back of the leaders, Elopement, Arctic Time, and Hugh Lupus finished short heads apart, with Phil Drake a length behind them.

Acropolis, much improved, ran a beautiful race, much the same as that of Coronation in 1950, when she was beaten on the post by Tantieme. Vimy was as stout-hearted as he had been on the muddy track at Chantilly, when Rapace beat him narrowly for the French Derby.

KING GEORGE VI AND QUEEN ELIZABETH STAKES, Ascot, July 16, 3-year-olds and upwards, entire horses and mares, 1½ miles. Time 2:33.76. Stakes division, £23,430 (including plate), £2,780, £1,390.

VIMY, 3, 116 (Pierre Wertheimer) ---------- 1
ACROPOLIS, 3, 116, Donatello II—Aurora, by Hyperion (Alice Lady Derby) ---------- 2
ELOPEMENT, 4, 130, Rockefella—Daring Miss, by Precipitation (Sir Victor Sassoon) ---------- 3

Margins: head; 3; short head; short head. Others, Arctic Time, Hugh Lupus, Phil Drake, Zarathustra, Elu, Darius, Cordova. Weight for age. Winner: Pierre Wertheimer, breeder (in France); A. Head, trainer; R. Poincelet, jockey.

As a 2-year-old Vimy ran only twice, late in the season, finishing unplaced at Maisons-Laffitte and winning the 7½-

ROLLING PLAINS STABLE
SARATOGA YEARLINGS

CITATION COALTOWN EIGHT THIRTY POLYNESIAN

ch. filly COALTOWN—*HIGH STEPPER by HYPERION
Second foal of young Hyperion mare of extraordinary credentials. From immediate family of MY FOOT and BLUE CAP. Same family of HAPPY LAUGHTER—tracing back through VAUCLAUSE to PARRAFIN—one of strongest and best producing families in England today.

ch. colt CITATION—RYTINA by MILKMAN
Brother of 2 stakes winners and one winner. Only other foals of stakes winning mare.

ch. colt EIGHT THIRTY—LADYOFSHALOTT by *SIR GALLAHAD III
Brother of six winners including stakes placed GALA MILK and stakes winner MASTER MARINER. Directly from family of WAR RELIC, LEVEL BEST, WHITE SKIES, etc.

ch. colt POLYNESIAN—SKIMMER by MILKMAN
Brother of 3 winners including stakes placed Rachel G. SKIMMER full sister of EARLY DELIVERY, DAILY DELIVERY, EARLY MORN.

The best crop from farm that in five years of marketing yearlings has consistently produced tough hard hitting horses. Every yearling sold by the Rolling Plains Stable has started and all have won with one exception. Inspection invited. These yearlings turned out continually up to sales time.

Sold Monday, August 8

Mrs. Joseph Walker, Jr.

ROLLING PLAINS STABLE

Unionville, Chester Co., Pa. Tel. Kennett Square (Pa.) 786

Manager, G. Kenneth Stanton Tel. Kennett Square 759 J 2

Abernant *is the sire of this Saratoga colt from Nydrie*

Abernant was "not only the best sprinter of 1950, but one of the fastest horses of the century," according to the British Bloodstock Review. By Owen Tudor, a son of Hyperion, Abernant sired nine 2-year-old winners in his first crop to race, 1954. The dam of this colt, which looks amazingly like Abernant, is Fragilite, a winning daughter of Prince Bio, sire of the Derby and Grand Prix winner Sicambre, the Derby winner Petit Prince, the Grand Prix winner Northern Light, etc. HIP NUMBER 153.

Champion 2-year-old and champion sprinter as 3-and 4-year-old

Fastest horse since World War 11 in England

Never ridden a faster one--Gordon Richards

Sire of nine 2-year-old winners in 1954 --first crop to run

Nydrie Will Sell At Saratoga

Fifteen yearlings will be sold by Nydrie. They represent some of the greatest sires in the world and their first two dams have produced 43 stakes winners.

The sires are:

Roman	***Princequillo**	**Errard**
War Admiral	**Spy Song**	**Olympia**
Bolero	***Royal Charger**	**Polynesian**
***Noor**	***Ambiorix**	**Niccolo Dell'Arca**
Requested		**Abernant**

THURSDAY, AUGUST 11

NYDRIE STUD

D. G. Van Clief

Esmont (near Charlottesville) Virginia

furlong Prix Lormoy at Longchamp October 21. This year he shared the 1¼-mile Prix Lagrange with the Relic colt Nordic; won the 1⅜-mile Prix Noailles, a produce stakes, by 4 lengths; and lost the Prix du Jockey Club to Rapace by a nose.

VIMY, b. c., 1952	Wild Risk	Rialto	Rabelais
			La Grelee
		Wild Violet	Blandford
			Wood Violet
	Mimi	Black Devil	*Sir Gallahad III
			La Palina
		Mignon	*Epinard
			Mammee

Wild Risk, sire of Vimy, was already well known as the sire of Worden, winner of the 1953 International at Laurel. He is by one of Rabelais's best sons out of the late Joseph E. Widener's Wild Violet, whose dam, Wood Violet, was a good winner and full sister to *Basileus II. Wild Risk ran well on the flat, but, curiously enough, his best victories were over hurdles; he won the Grande Course de Haies d'Auteuil twice, at 4 and 5.

The dam of Vimy is by an American-bred sire and is a granddaughter of 2 great rival milers of the 1920's, *Sir Gallahad III and *Epinard, both bred in France. She won over distances of almost a mile, and in the stud had already produced the Princess Elizabeth Stakes winner Noemi (by *Norseman), which also finished third in the Oaks and fourth in the Prix Vermeille. Mignon, the second dam, though bred for speed, won only a seller and was placed in sprints. Mammee, the third dam, was by Bruleur out of the Poule d'Essai winner Mackwiller (Verwood—Marveldt, by Marcovil), dam of M. Wertheimer's One Thousand Guineas winner Mesa.

When Pierre Wertheimer bought Mammee some 20 years ago for breeding to *Epinard, he was looking for speed; now, thanks largely to Wild Risk, he has a colt of exceptional stamina.

The 1955 season has not been easy on M. Wertheimer's nerves. His Chingacgook was second to Klairon in the Poule d'Essai, second to Nistralin in the Prix Lupin, and winner of the Grand Prix de St. Cloud. Vimy, after losing to Rapace in the French Derby, won the big race at Ascot. In none of these races was the difference between winning and losing more than a short neck. It is now intended that Vimy will run in the St. Leger, in which he will meet Acropolis, Phil Drake, and the good filly Meld. Chingacgook is the stable's runner in the Prix de l'Arc de Triomphe.

The 3-Year-Olds

The Epsom Derby form was confirmed by the Irish Derby, won by Panaslipper, which had finished second at Epsom, and by the Grand Prix de Paris, won by Phil Drake. The Prix du Jockey Club form was confirmed at Ascot by the victory of the close second, Vimy, over the Derby third, Acropolis. Other 3-year-old races at the Royal Ascot meeting offered further evidence of the consistency of the classic horses.

The One Thousand Guineas and Oaks winner Meld (Alycidon—Daily Double, by Fair Trial) won the one-mile Coronation Stakes with the greatest ease. Five lengths back in second place was Gloria Nicky (Alycidon—Weighbridge, by Portlaw), top-ranked filly at 2, making her first start this year.

The second and third in the Oaks, Ark Royal (Straight Deal—Felucca, by Nearco) and Reel In (Jock Scot—Millstream, by Mieuxce), were first and second in the 1½-mile Ribblesdale Stakes.

Among the colts, the Two Thousand Guineas second, Tamerlane (Persian Gulf—Eastern Empress, by Nearco), won the one-mile St. James's Palace Stakes by a head from the outsider Blue Blazes (Dante—Samanga, by Solario), with the Guineas winner Our Babu third, a length away.

Only classic horse in the 6-furlong Cork and Orrery Stakes was the French colt Trouville (Dogat—Chloris II, by Chateau Bouscaut), which had finished third in the Irish Two Thousand Guineas. He won brilliantly from 2 *Royal Charger colts, Royal Palm and My Kingdom.

Miss Dorothy Paget's Nucleus (Nim-

A MESSAGE FROM DANNY SHEA TO OWNERS OF YEARLINGS:

When you've purchased a yearling or yearlings at the Keeneland, Saratoga or any other sales, or if you have a home-bred, you'll undoubtedly feel very happy and satisfied with your prospective winner.

But next comes the problem of bringing your new horse along to the time when he's old enough to be broken and handled.

That's where I'm sure we can be of help to you.

Here at Merryland Farm, two additional well-known Maryland Thoroughbred farms have just been put under our management. Together with the 250 acres comprising Merryland, these two added farms make-up a total of nearly 600 acres of the most lush pasture land you've ever seen. All three farms adjoin.

We now have 170 stalls and ample facilities for breaking and training yearlings, as well as freshening and legging-up horses already in training.

Here is a general description of our facilities:

MERRYLAND FARM—250 Acres.
80 Box Stalls; ⅝ mile training track; starting gate; running stream in all double-fenced paddocks.

RIDGEVIEW FARM—200 Acres (formerly DeMoss Farm).
Wonderfully adapted to care of broodmares and foals; 35 box stalls; excellent blue grass; water in each double-fenced paddock.

QUARRY FARM—120 Acres (formerly Three Cousins Farm).
Especially suited for winter quarters; 55 box stalls; indoor training track and all newly-fenced paddocks.

The above, in conjunction with a staff of competent grooms and experienced exercise boys, assures your horse or horses of the most careful and skilled handling to the point where they are truly ready for the race courses, when they leave Merryland.
For complete information, write or phone:

DANNY SHEA MERRYLAND FARM

Tel. Fork 2951 **Hyde, Md.**

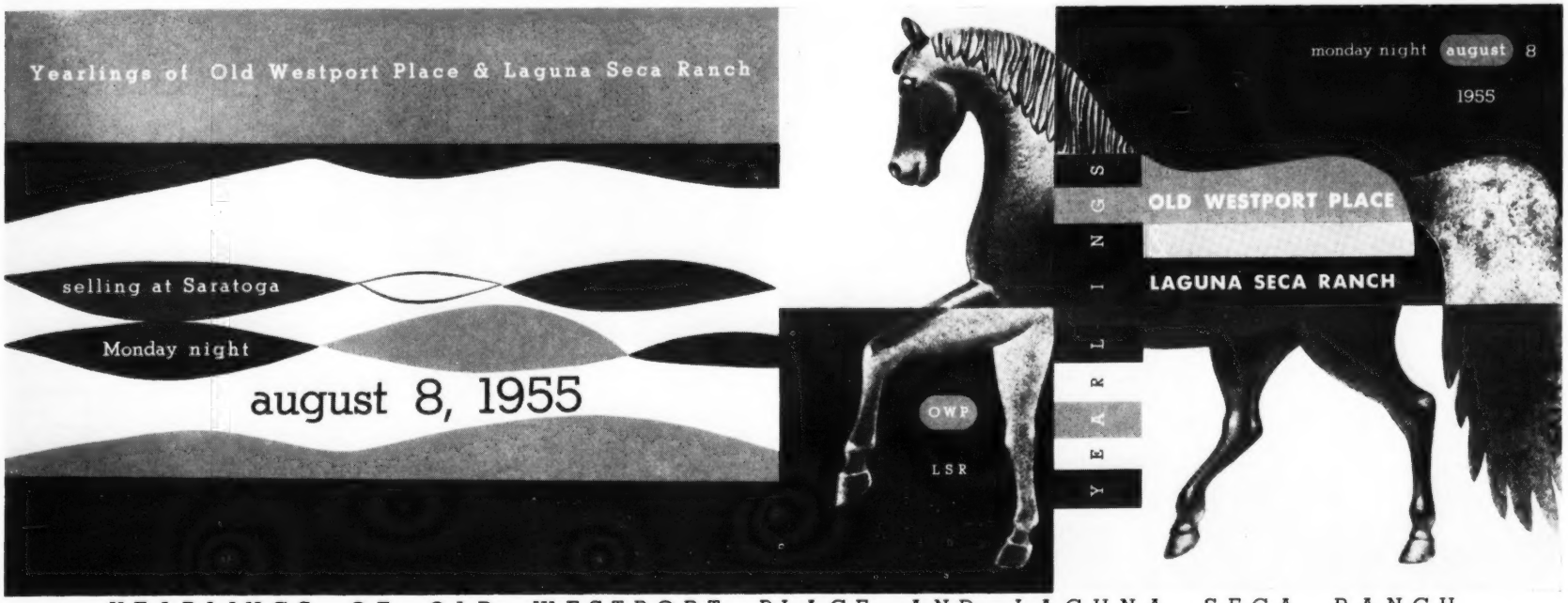

YEARLINGS OF OLD WESTPORT PLACE AND LAGUNA SECA RANCH

color - sex	foaled	sire	dam	sire of dam	pedigree comment
b.c.	2-28-54	POLYNESIAN	AMPOLA	by PAVOT	Dam is half-sister to four stakes winners including TAHITI
b.c.	3-10-54	*BIG DIPPER	BRUSHAWAY	by *BULL DOG	First crop for sire leading two-year-old in England 1952
ch.c.	4-29-54	JET PILOT	CORAL STAR	by *BULL DOG	Mare's only starter was stakes placed BROTHER FRIAR
br.f.	3-13-54	*NIRGAL	DOGGIE PAM	by *BULL DOG	Half sister to eight winners
b.c.	1-29-54	RIPPEY	ELYSIA	by GALLANT FOX	Dam is half-sister to HYPHASIS and BOSSUET
b.f.	5-13-54	COSMIC BOMB	ENE	by *CHALLENGER II	Dam is full sister to dams of JOE JONES, HI BILLIE
ch.f.	4- 9-54	*PRIAM II	EVENING BLUE	by BLUE LARKSPUR	Full sister to sire TROJAN MONARCH
br.c.	5-11-54	REVOKED	FLYING LEE	by PENNANT	Dam was stake winner and is stakes class producer
b.c.	3- 3-54	ROMAN	GRAND LEAGUE	by GRAND SLAM	Dam is half-sister to BUSHER and MR. BUSHER
br.c.	5-22-54	MY REQUEST	STAR O'EAST	by SUN TEDDY	Half brother to three winners
ch.c.	3-16-54	SHUT OUT	STIMINNIE	by STIMULUS	Dam is stakes producer
br.f.	4-18-54	COALTOWN	*UPPER BOATS	by NEARCO	First foal of stakes winner in England
br.f.	3-17-54	MY REQUEST	WEEPING WILLOW	by EIGHT THIRTY	Dam is full sister to LIGHTS UP
ch.c.	5-20-54	BOLERO	WISE SCHOLAR	by HIGH LEA	First foal of stakes winner

Country Life Farm

WILL SELL AT SARATOGA SPRINGS WEDNESDAY NIGHT, AUGUST 10

Yearlings by Greek Song, Case Ace, Lochinvar

#109 . . . *half brother to stakes winners ISWAS, GLEN ARVIS*

*Chestnut colt by GREEK SONG (by *Heliopolis)—HELEN GLEASON by WISE COUNSELLOR.*

Half brother to Garden State Stakes Winner ISWAS (winner of 15 races and over $75,000 to date, including Youthful Stakes, Garden State Stakes, second in Dover, William Penn Stakes, Hialeah Inaugural Handicap, etc.

He is also half brother to the Polly Drummond Stakes winner GLEN ARVIS and five other winners. Helen Gleason has produced eight foals, eight starters, and seven winners. The second dam is by *Teddy and the third by Sundridge.

#110 . . . *Case Ace colt from great stakes family*

*Dark brown colt by CASE ACE (by *Teddy)—HIDDEN FIRE, by *PHARAMOND II.*

The first two foals from Hidden Fire are the winners Secret Passion and Fire Fire Fire. Hidden Fire is half sister to the stakes winner ANTICLIMAX (Diamond State Stakes, Clark Handicap and Washington Handicap.

The third dam, *Musidora, by Gainsborough, is sister to Leonardo, half sister to the Triple Crown winner in England Gay Crusader, and to the stakes winners Manilardo, Sea Rover, and Convoy.

#145 . . . *half brother to stakes winner HALTER*

Brown colt by LOCHINVAR (by Case Ace)—BUZNCUZN, by PORT AU PRINCE.

This colt is by Lochinvar, sire of the Kent Stakes winner Westward Ho, Ferd, Happy Memories, etc., and is half brother to the $60,000 stakes winner HALTER (Farrell and Olympic Handicaps and winner in record time at Atlantic City) and to two other winners from four starters. The next dam was a good winner in record times and was out of the dam of High Glee, Bright Plumage, Chortle, etc.

COUNTRY LIFE FARM

BEL AIR, MARYLAND (John P. and Joseph P. Pons) Phone 580

bus—Angelus, by Blandford), second to Tamerlane in the Midland Breeders' Foal Stakes, was first by 3 lengths in the 1½-mile King Edward VII Stakes, though he was second choice to the Derby fifth, True Cavalier, which finished second.

Two colts, classically bred but with only one previous 1955 start before Ascot, justified the confidence of their connections. The French-bred Whiranek (Whirlaway—Firanek, by Cameronian) won the one-mile Rous Memorial Stakes from start to finish, easily beating Golden Planet, Pirnie, Tip the Bottle, and Royal Palm. The Queen's colt Jardiniere (Sandjar—Snowberry, by Cameronian), won the 1½-mile King George V Stakes, receiving 8 pounds from the second, the recent winner Moss Green.

The brilliant sprinter Pappa Fourway (Pappageno II—Oola Hills, by Denturius) got his sixth consecutive victory in the 5-furlong King's Stand Stakes.

The Older Horses

The best of the older horses had an opportunity for a real show only in the Gold Cup, in which 4 foreign-bred horses were opposed by only 2 English runners. The good French stayer Elpenor failed in an effort to repeat his front-running Prix du Cadran victory. He weakened near the finish and was third to the Italian Botticelli and the American Blue Prince II. The other French runner, Silex, broke down in the straight and was pulled up.

The Gold Cup has been won by foreign horses 7 times in the last 10 years, but the 2 most recent winners, Elpenor and Botticelli, are sons of English Derby winners, Owen Tudor and Blue Peter, which are not greatly fancied by English breeders.

GOLD CUP, Ascot, July 13, 3-year-olds and up, 2½ miles. Time 4:29.02. Stakes division, £11,375 (including trophy), £1,350, £675.

BOTTICELLI, 4, Blue Peter—Buonamica, by Niccolo dell'Arca (Marchese Incisa della Rochetta) ---------- 1
BLUE PRINCE II, 4, *Princequillo—Blue Denim, by Blue Larkspur (Walter M. Jeffords) ------ 2
ELPENOR, 5, Owen Tudor—Liberation, by *Bahram (Marcel Boussac) ---------- 3

Margins: 3; 1; 3½. Others, Gala Performance, Blarney Stone, Silex (pulled up). Weight for age. Winner: Razza Dormello-Olgiata, breeder (in Italy); Marchese Incisa, trainer; E. Camici, jockey.

Four-year-olds won 3 other races. The lightweight Wildnor (Wild Risk — Nancy Norris, by *Ortello) beat the favored Prescription in the last stride for the 2½-mile Ascot Stakes, after the favorite had fallen lame. Five horses were lapped within a length at the finish of the one-mile Royal Hunt Cup, and the decision went to Bebe Grande's brother Nicholas Nickleby (Niccolo dell'Arca—Grande Corniche, by Panorama). The Wokingham Stakes, a 6-furlong handicap, went to the extreme outsider and the lowest-weighed runner, The Plumber's Mate (Vigorous—Gold Washer, by Drap d'Or).

Florida's Most Modern Nursery

We Breed and Train Champions!

YEARLINGS BROKEN AND READIED FOR EARLY RACING OLDER HORSES FRESHENED AND PREPARED FOR SPRING RACING. ROLLING FARM LAND WITH PLENTY OF GRASS IN PADDOCKS. ¾ MILE TRAINING TRACK—ELECTRIC STARTING GATE!

This is what you've been looking for . . . get your horses ready for the races under superlative supervision, at a nursery with paddocks boasting a very high phosphate content derived from underlying phosphoric limestone, producing good, strong racing material.

Rates Upon Request

E. SHROPSHIRE, Farm Manager, Trainer
MR. and MRS. W. E. LEACH, Owners and Operators, Dickey Stables
W. E. CHARLES, JR., Field Representative

Write: DICKEY STABLES, P. O. BOX 719, OCALA, FLORIDA

Telephone: MARION 2-3660 — MARION 2-7731

EFFECTIVE
SAFE
PALATABLE
ECONOMICAL
EASY TO USE
WORMS-AWAY

TO KEEP YOUR HORSES FREE OF BLOODWORMS

Repeat orders from leading horsemen throughout the world, year after year, prove that Worms-Away is effective, economical, safe, and easy to use. One small dose every day does the job, and it is easy to use because horses eat it voluntarily—it is palatable. Keep your horses free of devastating blood worms. Worms-Away is $1.50 per pound, F.O.B., Lexington. Send orders to

Lexington Strongyle Co.
P. O. BOX 427, LEXINGTON, KY.

Selling at Saratoga

Hip 161

Colt by NEARCO
One of greatest all-time international sires.

Out of LA FLEURISTE by ADMIRAL DRAKE
Stakes winner (Atalanta Stakes in England) and dam of a stakes winner.

GLENANGUS
BELAIR MARYLAND

Circle these yearlings—

82 - Imported colt by NEARCO

55 & 67-colts by *ROYAL CHARGER

75 - by BILLINGS, 78 - by *MICHE

At Saratoga — Tuesday Night — August 9

The NEARCO colt is out of Ash Plant, winner of two of her three starts, including the important Pretty Polly Stakes at the Curragh. Next dam produced two stakes winners, was half sister to Alycidon, Borealis, Acropolis, etc.

The imported *ROYAL CHARGER colt is out of Pin Up Girl, dam of four foals, four winners, including stakes winners Review and the 1955 2-year-old DELIGHTFUL (Epsom Stud Produce Stakes and second in first start in Princess Royal Stakes. Pin Up Girl is half sister to *Careless Nora, champion sprinter of her day.

The American bred *ROYAL CHARGER colt is the only American-bred *Royal Charger yearling to have been foaled in this country. He is out of *Gold Haven, dam of three winners including the good stakes winner Gold Kale. The second dam won stakes, produced stakes winner and was out of dam of three stakes winners.

The BILLINGS colt is out of Sallyport, whose last three foals have all been winners: Sallyboots, War Sally, and My Shoemaker. Sallyport descends from a classic Irish-bred family.

The *MICHE filly is out of the *Teddy mare Tedeen, dam of 7 winners, including the stakes winner Ikes Jeep. Tedeen has produced winners of 43 races, is from a good winning family. This filly is from the first crop by *Miche, winner of $235,185.

Springsbury Farm

Mrs. George P. Greenhalgh

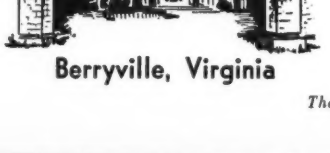

Berryville, Virginia

THE WEEK'S RACING

CALIFORNIA

The Travelers

LOS ANGELES. Several weeks ago Bill Winfrey, the capable and affable trainer of Alfred Vanderbilt's racing stable, loaded Social Outcast on a plane bound for California. The plan was to run the Shut Out gelding in the Gold Cup and Sunset Handicaps at Hollywood Park, then stop off in Chicago en route home for the Arlington Handicap. It was an ambitious schedule—3 $100,000 races crowded into the space of 2 weeks.

"I wouldn't even attempt such a trip with most horses," Winfrey said, "but nothing seems to bother Social Outcast, and he appears to thrive on traveling."

Social Outcast arrived in California in wonderful condition, but in the first of his races, the Gold Cup, something was lacking, and he finished fourth behind Rejected. In the Sunset he was a different horse. Perhaps it was the extra week on the grounds, perhaps it was a good mile workout that he got after the Gold Cup. Whatever it was, he simply coasted to a 2-length victory in new track-record time of 2:40$\frac{3}{5}$ for the Sunset's mile and 5 furlongs. The triumph was worth $64,400.

Vanderbilt, who had flown over the North Pole from Copenhagen to see Social Outcast defeated in the Gold Cup, was detained in New York, so he was not at Hollywood Park to see his excellent distance runner win the Sunset. Winfrey accepted the silver bowl and the flowers, then boarded a plane a few hours later for New York to be with his wife to greet an addition to the family.

As usual, Social Outcast was last in the field of 9 at the start of the Sunset. As usual, Mister Gus was on the front end, with Determine at his heels, followed by Alidon. This was the pattern the 3 horses had set in all their races this summer at Hollywood Park, and it did not change until Mister Gus, turning into the backstretch, spotted the starting gate in an unaccustomed place and nearly bolted. While he zig-zagged to the right and then to the left, Determine went up along the rail to take command.

The little gray colt, wearing bandages in front for the first time in his career, did not hold the lead long. Before going into the far turn, Mister Gus had come on again to take the lead, and Alidon had started his bid from the outside.

Determine Goes Lame

From then on it was a lost cause for Determine, and he fell back to last place, beaten some 25 lengths in the worst defeat of his career. He limped off the track quite lame in his right fore leg. The next day there were reports he had pulled a suspensory ligament, and, since plans already had been made for his syndication and retirement to stud early next year, it may be that he has run his last race.

Mister Gus was the next to drop back, leaving the road to victory wide open for Alidon, which turned into the stretch with a lead of almost 2 lengths, but by this time Rejected had moved up to challenge and Social Outcast was flying from far back. It was at this point that Rejected had started the mighty drive that carried him to victory in the Gold Cup, and Social Outcast, after one brief bid, had faltered.

This time Rejected kept moving as before, but Social Outcast was going faster. He passed Rejected and Alidon with a rush, then drew out quickly. Eric Guerin was wearing a big smile long before he hit the finish wire.

The new track record gave Hollywood Park the rather dubious distinction of having had every record in its books—from 5 furlongs to 1$\frac{5}{8}$ miles—broken this year. The result has been to cheapen records to the point where they don't mean a thing, and when a really good horse, such as Swaps, sets a new world record (of 1:40$\frac{2}{5}$ for a mile and a sixteenth) no one pays much attention. It was probably the poorest track Hollywood Park has had in years. There have been such wonderful racing strips at Hollywood Park in recent years that anything but the best is noticed right away.

Spunky little Determine, if he is through with racing, leaves the scene as one of the most popular horses ever to campaign in California. He has started 44 times and earned $573,360. After the race, owner Andy Crevolin and trainer Bill Molter left for Kentucky and the yearling sales at Keeneland. Determine's future will not be decided until their return.

Bold Bazooka

One of the most unusual breeding stories of the season concerns Bold Bazooka, a 6-length winner of the $72,950 Starlet Stakes in the colors of comedian Lou Costello.

Some years ago *Bazooka was purchased for Costello in Ireland by Ray Bell for "about $13,000 or $14,000." He was a good sprinter, and succeeded in winning an overnight feature in the U. S. When he was through with racing *Bazooka was retired to Costello's 22-acre ranch in Canoga Park in the San Fernando Valley. "Retired" is the word to use, because

SOCIAL OUTCAST, ERIC GUERIN UP.

PLATAN (FAR LEFT) DRAWING AWAY TO WIN THE EQUIPOISE MILE FROM SMOKE SCREEN, JET ACTION, AND TUOSIX.

*Bazooka, now 13, has had only 7 foals. Five have won.

Bold Rebel, dam of Bold Bazooka, is a Silver Horde mare that Costello claimed for $2,500. After joining the funnyman's stable, she lost 3 or 4 races, and Costello sent her to his ranch.

The breeding of *Bazooka to Bold Rebel was arranged by Bob Fleming, who was a painter at one of the movie studios near Hollywood before Costello decided to make him manager of his Canoga Park ranch.

"One day Fleming was going about his duties as usual, and he checked Bold Rebel's stall, but nothing had happened. On his way back again, he looked in and this was running around," the comedian said, jerking a thumb in the direction of Bold Bazooka.

Fleming was the first to discover that Bold Bazooka might be a good horse. The colt was sent to Pomona last winter for some early training, and in February he was turned over to Allen Drumheller, one of the finest trainers along the California circuit.

"He was so fat when we got him," Drumheller said, "that some of the boys thought he was wind-broken."

In his first start at Hollywood Park, Bold Bazooka stumbled and hit the rail. In his next, he was off slowly and blocked rather badly. He won his next race in 1:03⅕ to equal the world record for 5½ furlongs, and the stable immediately put up $2,500 to make him a supplementary candidate for the Starlet.

Drumheller was a little worried about how Bold Bazooka might conduct himself in the Starlet against colts which had proven their class. He was off a little slowly, as usual, but once in stride he drew away from his field with every jump. After the race, Costello was about as happy as a mortal male can be.

Unfortunately, Bold Bazooka is not nominated for the Del Mar Futurity, and he can't get into it as a supplementary candidate, as he did in the Starlet. "But right now I'm so happy I don't care," Costello said.

ROBERT HEBERT

ILLINOIS

A Couple of Old Fellows

CHICAGO. Even some trainers who are a bit envious of Harry Trotsek admit the man from Cicero (Ill.) did an outstanding job in bringing Hasty House Farm's 9-year-old stallion Wine List back to the races to win his first start after an absence of 4 years. They had further compliments for the Hasty House trainer after the 5-year-old Platan, with John Adams up, won the $50,000 Equipoise Mile in 1:35 at Arlington Park on July 20.

Shortly after finishing fourth to Find in the Empire City Handicap on November 7, 1953, Platan (Platter—Tatanne, by St. James) bowed a tendon in a workout. He returned to the races on June 18 this year, finishing fourth to Montenegrin at the Balmoral meeting. He won his next start at Arlington Park, beating Devilment by a head. Shipped to Detroit for the Michigan Mile, he finished third, a neck back of the winner, Greatest.

Platan's 2¼-length victory over the 1954 winner, Smoke Screen, was worth $38,500, and boosted the Hasty House horse's earnings to $129,505. Most notable previous win for the Erdenheim-bred 5-year-old was the Lawrence Realization in 1953, the year he also placed in the Peabody, Warren Wright Memorial, Jockey Club Gold Cup, Sheridan, and Ventnor Handicaps.

2 Legs on a Cup

Through Platan's victory, Allie E. Reuben, of Toledo, became the second owner to obtain 2 legs on the Equipoise Challenge Cup donated by C. V. Whitney in memory of his magnificent "chocolate soldier." Under the terms of Whitney's donation, the cup may be retired permanently by any owner who wins it 3 times.

Sun Again in 1944 and Fervent in 1948 won the Equipoise Mile for Calumet Farm during the regime of the late Warren Wright. Armed in 1947, Coaltown in 1949, and Hill Gail in 1953 failed to deliver for Calumet, now owned by Mr. Wright's widow, Mrs. Gene Markey. This year Calumet's Mark-Ye-Well finished 13th in the 16-horse field.

Ruhe won the Equipoise Mile for Hasty House in 1953. This year he finished 15th, while the third member of Reuben's entry, Sea O Erin, was eighth. Oil Capitol had not yet become the property of Hasty House Farm when he won the Equipoise Mile in 1950. He was owned by Harry Trotsek and Tom Gray.

It should be pointed out that Equifox, a son of Equipoise, won the race for Howard Wells in 1941 and again in 1945, and Best Seller won for Darby Dan Farm in 1942 and for J. W. Galbreath and R. J. Dienst in 1943. However, Whitney did not donate the challenge cup until 1944 and the conditions for its retirement were not made retroactive.

Return from the Stud

When Hasty House Farm's 9-year-old Wine List (Questionnaire—*Fizz II, by Manna) came out for the 6-furlong Rock Sand Purse on July 11 it marked his first

public appearance under silks since he fractured a coffin bone while finishing third to Lithe and Seaward in the Clang Handicap at Washington Park on August 18, 1951. Earlier that year he had established the present 6½-furlong track record of 1:16⅗ at Washington Park in winning Lincoln Fields' Fleming Handicap. Wine List had 4 seasons (1952-55) at stud.

Most bettors at Arlington Park backed 6 of the 8 other horses in the Rock Sand Purse. But the old fellow gave his juniors a lesson and a trimming. He went to the front at once, set the pace to mid-stretch, permitted Brachs Admiral to take the lead momentarily, then came on again to win by one length under the guidance of apprentice John Sellers. He ran the 6 furlongs in 1:11 and rewarded his backers at more than 10 to 1.

Five days later Wine List, running in the one-mile Blackwood Purse, again made the pace, but failed by only a head to withstand Dixiana's 5-year-old Devilment. Wine List came back lame.

"Now he's cooked for keeps," everyone said. There was apprehension in the Hasty House barn until X-rays revealed a bruised foot but no fracture.

"He's walking sound again," Trotsek reported later. "It's 10 to 1 he'll race again."

Allie Reuben purchased Wine List as a 5-year-old in 1951 from his breeder, Greentree Stud, for which he won the Kent Stakes and the Aqueduct Handicap twice. He is only $490 short of being a $100,000 winner.

FRANK E. BUTZOW

The Swaps-Nashua Match

Benjamin J. Lindheimer, executive director of Arlington-Washington Parks, announced last week that owners Rex C. Ellsworth and William Woodward Jr. have agreed to a match race between Swaps and Nashua for August 31 at Arlington Park. The distance will be 1¼ miles, with each colt carrying 126 pounds. The purse will be $100,000, winner take all.

NEW YORK

Gushen Re-Elected

Irving M. Gushen, of Salem, Mass., was elected to his third consecutive term as president of the Horsemen's Benevolent and Protective Association at a meeting of the HBPA board of directors in New York City on July 24. Other officers re-elected: Robert Read, chairman of the board of directors; John A. Manfuso, national adviser; and Norman A. Frost, national counsel.

The directors picked New Orleans as the site for its 1956 convention, and voted Lou Smith the annual HBPA award for contributions to racing. Smith, president and executive manager of Rockingham Park, will receive his award at the 1956 convention.

IRVING GUSHEN

Belmont Stakes

Nineteen stakes have been announced for Belmont Park's fall meeting, opening September 21. The total money to be distributed in stakes has not been decided, since the purse for the Sysonby Stakes will not be announced until early September. If it appears that the Sysonby could pull the leading 3- and 4-year-olds (there even is talk of Swaps and Nashua), it will carry a $100,000-added purse. Otherwise it will be worth $25,000 added. If the Sysonby doesn't measure up the big race of the meeting will be the $75,000-added Jockey Club Gold Cup. The Matron and the Futurity closed in 1953, the Sysonby will close September 14 and the Gold Cup on October 8. All other stakes will close August 15.

Sept. 21 FALL HIGHWEIGHT HANDICAP, $20,000 added, all ages, 6 furlongs on Widener Course.

Sept. 22 BROAD HOLLOW STEEPLECHASE HANDICAP, $10,000 added, 4-year-olds and up, about 2 miles.

Sept. 24 JEROME HANDICAP, $25,000 added, 3-year-olds, 1 mile.
SYSONBY STAKES, 3-year-olds and up, purse and distance to be announced.

Sept. 26 STEPLIGHTLY HANDICAP, $20,000 added, 3-year-olds and up, fillies and and mares, 6 furlongs.

Sept. 29 ROUGE DRAGON HURDLE HANDICAP, $10,000 added, 3-year-olds and up, about 2 miles.

Oct. 1 MATRON STAKES, $25,000 added, 2-year-old fillies, 6 furlongs on Widener Course.
WOODWARD STAKES, $50,000 added, 3-year-olds and up, 1⅛ miles.

Oct. 3 MASKETTE HANDICAP, $20,000 added, 3-year-olds and up, fillies and mares, 1 mile.

Oct. 4 BROOK STEEPLECHASE HANDICAP, $15,000 added, 4-year-olds and up, about 2½ miles.

Oct. 6 LAWRENCE REALIZATION, $25,000 added, 3-year-olds, 1⅝ miles.

Oct. 8 FUTURITY STAKES, $50,000 added, 2-year-olds, 6½ furlongs on the Widener Course.
MANHATTAN HANDICAP, $30,000 added, 3-year-olds and up, 1½ miles.

Oct. 10 VOSBURGH HANDICAP, $20,000 added, all ages, 7 furlongs.

Oct. 12 LADIES HANDICAP, $50,000 added, 3-year-olds and up, fillies and mares, 1½ miles.

Oct. 13 GRAND NATIONAL STEEPLECHASE HANDICAP, $25,000 added, 4-year-olds and up, about 3 miles.

Oct. 15 CHAMPAGNE STAKES, $25,000 added, 2-year-olds, 1 mile.
JOCKEY CLUB GOLD CUP, $75,000 added, 3-year-olds and up, 2 miles.

Oct. 19 NEW YORK HANDICAP, $20,000 added, 3-year-olds and up, 1⅜ miles on the turf.

MICHIGAN

2 Switches and a Body

DETROIT. For nearly 2 years the Michigan Thoroughbred Turf Club has been seeking the last race track license available in the metropolitan Detroit area. This week, after a public hearing before racing commissioner James H. Inglis, the MTTC was just as far from its goal as it was in September, 1953. And Inglis is still in the switches.

If Inglis gives a license to the Turf Club, the 3 other racing associations probably will sue on the grounds that the racing law does not permit the licensing of any more tracks. If he denies the application, the Turf Club will sue.

At a 2-day hearing in the commission offices, Assistant Atty. Gen. Wilbur DeYoung carefully prepared the way for a court suit. He cross-examined every witness closely, trying to get as much detail as possible into the record. Joseph Marshall and Henry Murray, attorneys for the track, challenged his methods and attacked Inglis' handling of the hearing as "highly prejudiced."

DeYoung produced one state official, a superintendent of public construction, who testified that it would take $4,814,550 to build the track outlined by the Turf Club insead of the $2,701,834 estimated by its backers. Another witness questioned the Turf Club's right to its 200-acre site only 4 miles north of the existing Hazel Park track. He pointed out that the land includes a former cemetery with at least one body buried there, thus raising legal complications.

Public officials, property owners, and residents were divided. Horsemen were on the fence. Churchmen and officials of existing tracks were opposed.

After 2 days of wrangling, the hearing was adjourned to give the Turf Club a chance to face a new road block: Inglis' order for the MTTC attorneys to produce 18 of their two-dozen stockholders for public questioning. Marshall and Murray protested angrily, saying that these men were businessmen whose financial responsibility could be checked without such action. In the end, they agreed.

AL COFFMAN

STAKES AND HORSES

West to the Sunset

SUNSET HANDICAP, Hollywood Park, July 23, $100,000 added, 3-year-olds and upward, 1⅝ miles. Time 2:40⅗ (new track record), track fast. Stakes division, $64,400, $20,000, $15,000, $10,000.

SOCIAL OUTCAST, 121, g., 5, Shut Out—Pansy, by *Sickle (Alfred G. Vanderbilt) ---------- 1
REJECTED, 122, h., 5, Revoked—By Line, by *Blenheim II (King Ranch) ---------- 2
ALIDON, 119, g., 4, *Alibhai—*Donavol, by Donatello II (L. B. Mayer) ---------- 3

Margins: 2; nose; 2½. Others, Blue Volt 108, Mister Gus 110, Cold Command 106, Marked Game 108, Six Fifteen 105, Determine 124. Winner: Alfred G. Vanderbilt, breeder; William C. Winfrey, trainer; Eric Guerin, jockey.

SOCIAL OUTCAST'S RACING RECORD

Age	Starts	1st	2nd	3rd	Earned
2(S)	10	5	0	0	$ 29,100
3	9	0	1	1	11,750
4(S)	12	5	2	2	192,675
5(S)	12	5	3	1	253,675
Totals	43	15	6	4	$487,200

The Hollywood Park bettors liked Determine, Rejected, and Social Outcast, each at exactly the same odds, 3.35 to 1, and Alidon, 4.30 to 1. Mister Gus and Determine had the early zip, and Social Outcast and Rejected trailed the field. Alidon, close to the pace from the start, wore down the leaders on the final turn, and Social Outcast and Rejected began moving up. A furlong out Alidon had a 1½-length margin over Social Outcast, which was one length in front of Rejected. Social Outcast caught Alidon at the sixteenth-pole, drew away to win by 2 lengths. Rejected nosed in for second. Determine, which had dropped to last, pulled up lame.

Social Outcast ran the 1⅝ miles in 2:40⅗, cutting one-fifth second from the former track record, set by Historian in the 1946 Sunset.

It was the fourth stakes win this year for Social Outcast, which previously had taken the McLennan, John B. Campbell Memorial, and Lincoln Special Handicaps. Pedigree and family particulars were given in *The Blood-Horse* of February 12, page 458. (For additional details on the Sunset see California, page 389.)

The Fastest Starlet

STARLET STAKES, Hollywood Park, July 22, $50,000 added, 2-year-olds, 6 furlongs. Time 1:09⅘, track fast. Stakes division, $47,200, $10,000, $7,500, $5,000.

BOLD BAZOOKA, 116, g. (L. C. Ranch) ---------- 1
BLEN HOST, 119, c., Your Host—Blenita, by Sir Blenheim (Wilson, DeBenedetti, O'Shea, Roberts) ---------- 2
FORTUNEWAY, 116, c., Good Ending—Fair Florence, by *Fast and Fair (Helbussh Farm) 3

Margins: 6, nose; neck. Others, Ferke 122, Fathers Risk 116, Mobile 122, Buggles 116, Proselyte 116, Nuclear Power 116, Gliding Wings 116, Flying Venture 116, Like Magic 119, Capt. Lark 116, Fathers Poise 116, Yosemite 116, Wilson, DeBenedetti, O'Shea and Roberts and Mrs. D. Roberts entry, Blen Host and Flying Venture. Winning jockey, Ray York.

The Starlet Stakes, biggest 2-year-old race of the Hollywood Park season, had among its starters 4 stakes winners and 4 others which had placed in stakes. The bettors overlooked all of these and made Bold Bazooka, winner of a maiden race, a 27-10 favorite. Reason for the rush to Bold Bazooka was his race at Hollywood Park on July 14, which he won easily by 2 lengths while equaling the world record of 1:03⅕ for 5½ furlongs.

Fathers Poise was the early leader, but Bold Bazooka caught him after 3 furlongs, and once in the lead, galloped off to a 6-length victory. He ran the 6 furlongs in 1:09⅘, fastest time in the 17-year history of the Starlet.

Bred and owned by movie comedian Lou Costello, Bold Bazooka is one of 4 foals from the second crop of Costello's *Bazooka, an Irish-bred brother to *Sullivan. After winning 3 races in England at 2, *Bazooka was brought to the U. S., where he won 10 races from 4 through 7. His first crop of 3 foals arrived in 1951. He had no registered foals the next year. He stands at Costello's 22-acre ranch at Canoga Park, Calif.

Bold Rebel, the dam, raced twice the year she was bred to *Bazooka, and twice more last year, when Bold Bazooka was a yearling.

BOLD BAZOOKA, ch. g., 1953

Panorama	Sir Cosmo	The Boss / Ayn Hali
	Happy Climax	Happy Warrior / Clio
*BAZOOKA, ch., 1942		
My Aid	Knight of the Garter	Son-in-Law / Castelline
	Flying Aid	Flying Orb / Aideen
Silver Horde	*Bull Dog	*Teddy / Plucky Liege
	Silver Beauty	*Stefan the Great / Jeanne Bowdre
BOLD REBEL, b., 1947		
Rebel	Pilate	Friar Rock / *Herodias
	*Sonina	Son-in-Law / *Felina II

Lou Costello, breeder; L. C. Ranch owner; Allen Drumheller, trainer. Family No. 3.

Age	Starts	1st	2nd	3rd	Earned
2(S)	4	2	1	0	$ 51,450

BOLD REBEL. 6 wins at 2, 4, $10,770. Racing index .89 (3.30 at 4). 1 named foal—
BOLD BAZOOKA (*Bazooka). Stakes, above.

REBEL. Winner at 2, 4. 6 named foals—
JERSEY REBEL. 9 wins, 3 through 6. Polo Park H., Governor's Speed H.
MOMMIE'S MARE. 8 wins at 2, 3, 4, 1955.
Other winners: MISS REBEL, BOLD REBEL (pr., above), REBEL SONG.
LITTLEST REBEL. Unraced at 2, 1955.

The Doge's Hundred Grander

ARLINGTON FUTURITY, Arlington Park, July 23, $75,000 added, 2-year-olds, 6 furlongs. Time 1:11⅕, track fast. Stakes division, $88,140, $30,000, $15,000, $10,000.

SWOON'S SON, 122, c., The Doge—Swoon, by Sweep Like (E. Gay Drake) ---------- 1
MARK'S RICKEY, 122, c., Blue Swords—Anna Covell, by Stimulus (A. Cilio and V. D. Fein) 2
GOLDEN BEAR, 117, c., Hawley—Unmask, by *Pharamond II (Clohome Stable) ---------- 3

Margins: 3; ¾; 1½. Others, Fabius 122, Night Intruder 122, Ratheram 117, Pester 122, Troubleshooter 122, Homeplace 122, Roman Boss 122, Hungry Run 122, Fleet Peet 122, Windtrace 122, Olympia's Ace 122. H. C. Fruehauf entry, Ratheram, Fleet Peet, and Windtrace; H. P. Headley and Mary H. Hunter entry, Pester and Troubleshooter. Winner: E. G. Drake, breeder; A. G. Wilson, trainer; Dave Erb, jockey.

SWOON'S SON'S RACING RECORD

Age	Starts	1st	2nd	3rd	Earned
2(S)	7	2	3	1	$106,890

Lexington's E. Gay Drake, owner of the Mineola Farm, had one of his best days Saturday, July 23, at Arlington Park. After his 3-year-old Dogoon, winner of 4 stakes last year, won the sixth race, the colt's 2-year-old full-brother, Swoon's Son, galloped home with a 3-length margin in the rich Arlington Futurity.

Swoon's Son, the people's choice, went off at 16 to 10. Jockey Dave Erb, who had warmed up with Dogoon in the previous race, put the bay colt into an early lead and kept him there throughout. The winner paid $5.20. Said Erb: "This is a real good colt with a good future. He's determined, fast out of the gate, and free running."

For the winner, the Futurity was his second stakes. He previously had won the Bashford Manor Stakes and had been second in the Hialeah Juvenile and Gulfstream Park Juvenile Stakes.

The Futurity provided The Doge with his first $100,000 winner and Drake with his second.

Pedigree and family notes for Swoon's Son were in *The Blood-Horse* of May 21, page 1136.

Nice Mare

EQUIPOISE MILE, Arlington Park, July 20, $50,000 added, 3-year-olds and upward, 1 mile. Time 1:35, track fast. Stakes division, $38,500, $10,000, $7,500, $5,000.

PLATAN, 111, h., 5 (Hasty House Farm) ---------- 1
SMOKE SCREEN, 112, g., 6, Drawby—Aphrodite, by Pilate (Reverie Knoll Farm) ---------- 2
JET ACTION, 120, c., 4, Jet Pilot—Busher, by War Admiral (Maine Chance Farm) ---------- 3

Margins: 2¼; ½; head. Others, Tuosix 108,

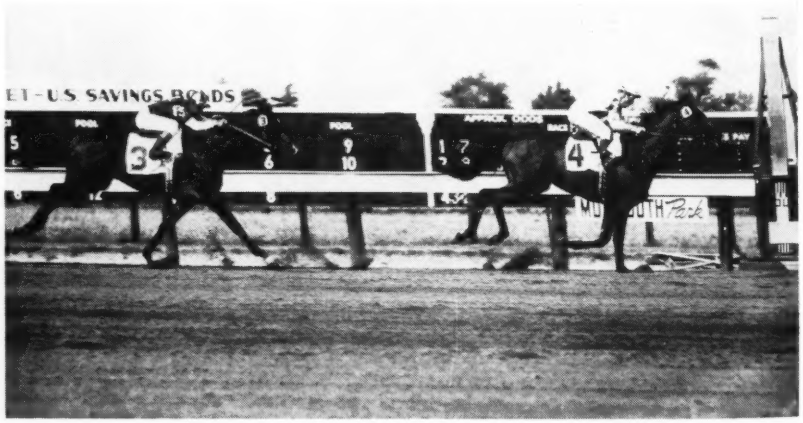

MONMOUTH HANDICAP FINISH: HELIOSCOPE, HIGH GUN.

Artismo 112, Fly Wheel 111, Wise Margin 118, Sea O Erin 122, *Blue Choir 115, Spartan Jet 105, Montenegrin 109, King 110, Mark-Ye-Well 117, Scent 115, Ruhe 112, Pelouse 110. Hasty House Farm entry, Platan, Sea O Erin, and Ruhe; J. H. and N. M. Monaghan Farm entry, Fly Wheel, Scent, and Pelouse. Winning jockey, Johnny Adams.

With 16 starters in the Equipoise Mile, early speed figured to be important, but first and second at the finish were 2 of the slowest, both of which had to run wide all the way.

For the first 5 furlongs Platan was last and Smoke Screen was 11th, as Scent, Sea O Erin, and Jet Action fought for the lead. On the far turn Platan and Smoke Screen were gaining, Scent and Sea O Erin dropping back. Jet Action held on until the last 50 yards, where Platan went by him and won by more than 2 lengths. Smoke Screen passed Jet Action a few yards from the finish. The

PLATAN, br. h., 1950

Pilate	Friar Rock	*Rock Sand
		*Fairy Gold
	*Herodias	The Tetrarch
		Honora
PLATTER, ch., 1941	Jack High	John P. Grier
		Priscilla
Lets Dine	Dinner Time	High Time
		Seaplane
St. James	*Ambassador IV	Dark Ronald
		Excellenza
TATANNE, br., 1931	*Bobolink II	Willonyx
		Chelandry
*Titanite	Sardanapale	Prestige
		Gemma
	St. Astra	Ladas
		Saint Celestra

Erdenheim Farms Co., breeder; Hasty House Farm, owner; Harry Trotsek, trainer. Family No. 9.

Age	Starts	1st	2nd	3rd	Earned
2	13	2	1	4	$ 16,500
3(S)	23	3	4	7	66,240
4	—	—	—	—	———
5(S)	4	2	0	1	46,765
Totals	40	7	5	12	$129,505

TATANNE. 14 wins at 2, 3, $8,945. Racing index 4.56; progeny ($626,324) 7.48 through 1954. Jefferson Park New Years H., Christmas H. 12 foals—

LUCKY DRAW (Jack High). 16 wins, $287,790. Youthful S., Juvenile S., Great American S., Wood Memorial, Peter Pan H., Jersey H., Butler H., Monmouth H., Merchants' and Citizens' H., Narragansett Special, Saratoga H., Olympic H.

FRERE JACQUES (Jack High). 29 wins, $148,005. Miami Beach H., Grassland H.

REVEILLE (Eight Thirty). 21 wins, 2 through 9, 1955, $108,376. Everglades H., Providence H., Long Branch H.

HIANNE (Jack High). 4 wins at 2, 3. Dam of Thelma Berger.

PLATAN (Platter). Stakes, above.

ANNE ODETTE (*Pharamond II). Placed at 2. Producer.

LATOUR (*Sickle). Placed at 2. Producer.

EQUALIZE (Equipoise). 2 wins at 2.

NOW IT'S TIME (Eight Thirty). Unplaced.

PATROLMAN PETE (Spy Song). 2-year-old of 1955.

Unraced: HIGH RANK (Jack High). TATULA (Eight Thirty) (pr.).

*TITANITE. Winner at 2 and 3. 9 foals, including—

TATOULE. 4 wins at 2, 3. Dam of stakes winners *Gossip II (pr.), Fastnet (sire).

TANIT. 3 wins at 2. Producer.

CAPITALIST. 27 wins, 2 through 7.

TATANNE. Stakes winner and producer, above. Other winners: Borjom, Tittanita (pr.), Linum.

BLUE SPARKLER, GLEN LASSWELL UP.

3-horse Hasty House entry, third choice in the betting, paid $12.

Foaled March 31, 1950, at George D. Widener's Old Kenney Farm, Lexington, Platan raced for Widener at 2. Early the next year he was sold to Hasty House, and in his first season for Mr. and Mrs. Allie Reuben he won the Lawrence Realization and placed in 5 other stakes. Sidelined by a bowed tendon last year, he had made 3 starts this season before the Equipoise, winning an allowance race at Arlington Park on June 28 and finishing third to Greatest in the Michigan Mile on July 9.

Platan is the first $100,000 winner for Platter, which stood at Old Kenney Farm, Lexington, until he was given to The Jockey Club's Breeding Bureau at Avon, N. Y., but he is the fourth $100,000 winner produced by the stakes winner Tatanne. No other broodmare has produced more than 3 such winners. Tatanne's others are Lucky Draw, Frere Jacques, and Reveille. She was destroyed in the fall of 1953, a few months after producing her last foal, Patrolman Pete, a Spy Song colt now with the Widener racing stable.

Helioscope Over High Gun

MONMOUTH HANDICAP, Monmouth Park, July 23, $75,000 added, 3-year-olds and upward, 1¼ miles. Time 2:02⅕, track fast. Stakes division, $56,400, $15,000, $7,500, $3,750.

HELIOSCOPE, 131, c., 4, *Heliopolis—War Flower, by Man o' War (William G. Helis Jr.) 1
HIGH GUN, 135, c., 4, *Heliopolis—Rocket Gun, by Brazado (King Ranch) 2
PUNKIN VINE, 111, c., 4, Vineland—Catalonia, by Catalan (G. S. Howell) 3

Margins: 1½; 6; 1. Also ran, Mr. First 111. Winner: Miss Mildred W. Woolwine, breeder; H. Hausner, trainer; Sam Boulmetis, jockey.

HELIOSCOPE'S RACING RECORD

Age	Starts	1st	2nd	3rd	Earned
2	1	1	0	0	$ 2,100
3(S)	14	9	3	0	190,925
4(S)	8	6	0	1	205,250
Totals	23	16	3	1	$398,275

High Gun (135) and Helioscope (131) were asked to give huge concessions of weight to all other nominees for the Monmouth Handicap, but this and a share of $75,000 wasn't enough to attract a large field. Only Punkin Vine and Mr. First, each carrying 111 pounds, opposed the big fellows, and neither figured in the outcome. Helioscope took the lead a few strides from the gate, and High Gun was in second before the first turn. Helioscope's margin varied from 2 to 3 lengths down the backstretch, but High Gun began to narrow the gap on the far turn. He cut the distance to 1¼ lengths at the top of the stretch, and that was as close as he got; Helioscope spurted ahead again, quickly had 2½ lengths the best of it, and Sam Boulmetis stopped working. Eddie Arcaro whipped High Gun at the eighth-pole, but when his mount did not respond he hand-rode him to the finish. As in the Suburban Handicap, also won by Helioscope, High Gun was favored, with Helioscope second choice. The winner paid $5.20.

The Monmouth was Helioscope's sixth stakes win this year. He previously had accounted for the Southern Maryland, Valley Forge, Massachusetts, and Suburban Handicaps and the Salvator Mile. His only defeats have been in the John B. Campbell Memorial Handicap, in which he finished third to Social Outcast, and in the Carter Handicap, in which he was unplaced to Bobby Brocato. Pedigree and family particulars were given in *The Blood-Horse* of April 2, page 850.

The Survivor

MISS WOODFORD STAKES, Monmouth Park, July 20, $20,000 added, 3-year-old fillies, 6 furlongs. Time 1:10⅘, track fast. Stakes division, $18,300, $4,000, $2,000, $1,000.

BLUE SPARKLER, 118 (Woodland Farm) 1
GANDHARVA, 121, Olympia—Psychist, by Psychic Bid (Brookmeade Stable) 2
SOMETIME THING, 121, Discovery—Now and Again, by *Bahram (Alfred K. Vanderbilt) 3

Margins: neck; ½; 1½. Others, *Soya 118, Blue Runner 115, Smart Devil 112, Wagon Drill

WORMS

SLOW DOWN HORSES!

Don't take chances—Get

"THOROUGHBRED"

STRONGYLEZINE

Quick-acting Strongylezine has been used and recommended by leading trainers for years.

This *guaranteed* remedy for worming horses is non-toxic—never puts a horse off its feed—never causes the loss of a single day's training. Strongylezine is completely safe for *all* horses—brood mares, sucklings and yearlings.

You'll find Strongylezine easy to use. No tubing, drenching or starving required. Just mix with feed—one dose does the trick!

ORDER STRONGYLEZINE FROM YOUR DEALER OR DRUGGIST.
Or we'll ship direct, postpaid. Price: $3 a bottle, $30 a dozen. When ordering by mail give dealer's name, receive free booklet, "Worms in Horses" P.O. Box B67, Lima, Pa.

Man-O-War
REMEDY COMPANY
LIMA, PA.
Complete Line of Veterinary Remedies

STAR THERAPHY, Wanted, sponsor to buy foals, yearlings and 2-y-os of Stakes, Allowance and High Class plater calibre, selected on classic pedigrees, plus foaling dates, insuring maximum soundness, quick recovery, gameness and consistency, as indicated by natal planetary combinations (aspects). You will be delighted to make terms satisfactory to me when horses prove up. MARK CHOATE, Major California Race Tracks

SEALTEX
IS A STRONGER LATEX BANDAGE
GET A ROLL NOW FROM YOUR TURF DEALER.

FOR SALE

Two yearlings—priced to sell
Br. c. by Tintagel—Redstart, by Hi-jack. Br. c. by Eternal War—Cassie Gal, by Hadagal. $1,500 each or both for $2,750.
MRS. MILDRED CASE
R. R. 2, Miamisburg, Ohio

YEARLING FOR SALE

Dk. b. f., by Revoked—Firstly, by *Pharamond II. From Firstly's first three foals, two have aleady won. Outstanding individual, priced to sell, see her at farm. J. HOWARD KING, Kingsway Farm, Muir Sta. Pike, Lexington, Ky. Phone 2-6321.

115, Fantan 112, Miss Misty 115, Myrtle's Best 118, Derry 112, Miss Charm 112, Portage 112. Winning jockey, Glen Lasswell.

Gandharva, favorite at 7 to 5 in the Miss Woodford, had a little too much early speed for her own good. To keep her ahead of Maine Chance Farm's Myrtle's Best, Hedley Woodhouse let her run the first quarter-mile in :21⅖, and she had done the first half-mile in :44⅕ when Blue Sparkler drew even with her as they turned into the stretch. Woodhouse gave her a momentary breather which left Blue Sparkler about a half-length in front in mid-stretch, then made another charge. There was not quite enough horse left. Blue Sparkler, running the last quarter in a slow :26⅕, still had an advantage of a neck at the end, where Sometime Thing was closing on the leaders.

Glen Lasswell had had to check the winner and take her to the outside after she had almost run up on the heels of Myrtle's Best.

Bred and owned by Amory L. Haskell's Woodland Farm, Blue Sparkler last year won 4 of her 5 starts, including the Home Bred Handicap and Wanda Stakes. The Miss Woodford was her third stakes start this year. She previously had been unplaced to High Voltage in the Black Eyed Susan Stakes and to Gandharva in the Betsy Ross Stakes.

Blue Sparkler is the first stakes winner this year for Knave High, which stood at Woodland Farm, near Red Bank, N. J., until his death early in July.

BLUE SPARKLER, ch. f., 1952

KNAVE HIGH, ch., 1934	Jack High	John P. Grier
		Priscilla
	Alice Foster	*Pataud
		Semprite
BLUE TIARA, ch., 1947	Opera Hat	Cocked Hat
		Upturn
	Blue Gal	Galetian
		Betty Blue

Whisk Broom II	
Wonder	
*Star Shoot	
Yankee Sister	
Darley Dale	
La Poetica	
*Sempronius	
Ignite	
Mad Hatter	
Cypera	
Upset	
Morion	
*Trompe la Mort	
*Lady Galette	
Celt	
Logistilla	

Woodland Farm, breeder and owner; Harry Wells, trainer. American family, *Janus mare No. 1.

Age	Starts	1st	2nd	3rd	Earned
2(S)	5	4	1	0	$ 37,025
3(S)	6	3	1	0	26,325
Totals	11	7	2	0	$ 63,350

BLUE TIARA. 5 starts at 3, placed. 1 foals—
BLUE SPARKLER (Knave High). Stakes, above.

BLUE GAL. Unplaced. 5 foals—
BLUEBERRY PIE. 21 wins, 3 through 12. Meadowland H. 2nd Granite State H., Great Western H.
HAT CHECK GIRL. 10 wins, 3 through 9.
BLUE TIARA. Producer, above.
HIYA BABE. 1 win at 3.
HIYA BOY. Unraced.

Star Rover's Invitation

ROCKINGHAM PARK INVITATION MILE, Rockingham Park, July 23, $20,000 added, 3-year-olds, 1 mile. Time 1:35⅘, track fast. Stakes division, $14,850, $4,000, $2,000, $1,000.

STAR ROVER, 119, c., *Flushing II—Miss Moonbeam, by *Pharamond II (Mrs. Irving Gushen) 1
CHRIS CROSS, 112, c., Free For All—Style Shop, by Roman (Estate of M. M. Gettinger)------ 2
MISS ADA, 109, f., Billings—Second Guesser, by Occupation (S. Booth)---------- 3

Margins: ½; ¾; 1½. Others, Deep Thought 112, Into Glory 112, Small Coffee 110. Winner:

We Can Help You with

- Horse insurance at Lloyd's
- Complete insurance brokerage on farms, estates, and racing stables
- Buying and selling horses on commission
- Representation at sales
- Appraisals • Consultation
- Many other services

Let us know your specific needs

CROMWELL BLOODSTOCK AGENCY
(Established in 1935)
JOHN A. BELL III, *Owner-director* — ALEX BOWER, *Executive secretary*
150 Barr Street P. O. Box 679
Telephones 2-1120 2-6507
LEXINGTON, KENTUCKY

WINN
Makes Winners
The 100% Digestible
PROTEIN CONDITIONER
Protein Feed Corp., Tennent, N. J.

PLAN NOW . . .

You have selected your yearlings with care. Now have them educated at Cherry Birch Farm. We will break your yearlings on the grass, and take them to Keeneland for a post-graduate course! DAVID L. ROSE, Cherry Birch Farm, Hill Pike, Paris, Ky.

Selling at Saratoga

Hip 165
Colt by PRINCE BIO the "Bull Lea of France."
Out of MERA by EPINARD Stakes winner in France and dam of a stakes winner in both France and England.

GLENANGUS
BELAIR MARYLAND

In summary . . .

Revoked

*Bay, 1943, by Blue Larkspur—Gala Belle, by *Sir Gallahad III*

Young sire of 17 stakes winners, nine horses to place in stakes

Fourth leading sire in America 1954 with only five crops to race

Among 1955 leaders, in fact the leading American-bred sire on the list

Sire of four stakes winners this year:

REJECTED ($524,000; San Pasqual S.; Hollywood Gold Cup, July 12)
RENEGED (equaled world record 4½ furlongs; Troy S., July 13)
BABY ALICE (Hollywood Oaks, June 21)
CATCH PENNY (Rosedale S., April 13)

Only sire with as many as two juvenile stakes winners in New York 1955

Only three other sires in history—Count Fleet, Bull Lea, *Mahmoud—have sired winners of a greater total of earnings with only five crops to race.

Property of a Syndicate

Standing at

Beaumont Farm

Harrodsburg Pike **Lexington, Ky.**

Selling at Saratoga

Hip 180

Colt by ROMAN
29 out of his 33 stakes winners were sold as yearlings.

Out of SURQUITA
by ROSEMONT
Dam of 2 winners from 2 starters.

GLENANGUS
BELAIR MARYLAND

Irving Gushen, breeder; Eddie Anspach, trainer; George Hettinger, jockey.

STAR ROVER'S RACING RECORD

Age	Starts	1st	2nd	3rd	Earned
2	3	1	1	0	$ 2,130
3(S)	12	7	2	0	65,325
Totals	15	8	3	0	$ 67,455

When the Rockingham Park Invitation Mile was conceived of, there were high hopes that it would attract both Boston Doge and Star Rover, the 2 best 3-year-olds in New England. When Boston Doge declined, the bettors made Star Rover a 3-10 favorite over 5 others. He won, but it wasn't easy. Into Glory stayed head-and-head with the favorite for 6 furlongs, then dropped back. After drawing off to a one-length lead in mid-stretch, Star Rover had to be put to a stiff drive to hold Chris Cross, which cut the final margin to half a length. Star Rover ran the mile in 1:35⅘, only two-fifths of a second slower than the track record.

Star Rover previously had won the Select and and Lamplighter Handicaps at Monmouth Park and the $7,500 Monroe Handicap, an overnight race, at Rockingham Park. Pedigree and family particulars were given in *The Blood-Horse* of June 25, page 1350.

Saratoga's Easy Saranac

SARANAC HANDICAP, Saratoga-at-Jamaica, July 23, $25,000 added, 3-year-olds, $1\frac{1}{16}$ miles. Time 1:44, track fast. Stakes division, $20,000, $5,000, $2,500, $1,250.

SARATOGA 126, c., *Blenheim II—*Shipshape II, by Blue Peter (Montpelier) ---------- 1
MISTY MORN, 112, f., *Princequillo—Grey Flight, by *Mahmoud (Wheatley Stable) ---------- 2
NANCE'S LAD, 123, c., Slide Rule—Nance's Ace, by Case Ace (H. A. Dabson) ---------- 3

Margins: 3½; neck; 2. Others, Mr. Al L. 115, Illusionist 111, Black Coyote 110, Woodbrook 107, Ever Best 109. Winner: Mrs. Marion du Pont Scott, breeder; Frank A. Bonsal, trainer; Nick Shuk, jockey.

SARATOGA'S RACING RECORD

Age	Starts	1st	2nd	3rd	Earned
2(S)	11	5	1	3	$ 37,775
3(S)	11	4	4	1	145,200
Totals	22	9	5	4	$182,975

Saratoga, a 13-10 favorite, took the lead after 5 furlongs of the Saranac Handicap, and was not threatened after establishing a 3½-length lead early in the stretch. Misty Morn, only filly in the race, was 8 lengths off the pace at the eighth-pole, but closed strongly to take second from Nance's Lad.

It was the third stakes win this year for Saratoga, which previously had won the Chesapeake and Leonard Richards Stakes. He also has finished second in the Flamingo, Jersey, Preakness, and Dwyer Stakes, and third in the Providence Stakes. Pedigree and family particulars were given in *The Blood-Horse* of April 30, page 999.

Shimke Beats Ace Marine

INTERNATIONAL HANDICAP, Fort Erie, July 23, $7,500 added, 3-year-olds, $1\frac{1}{16}$ miles. Time 1:47, track fast. Stakes division, $5,510, $1,500, $750, $375.

SHIMKE, 119, g., Market Wise—LaConga, by *Hilltown (Spring Hill Farm) ---------- 1
ACE MARINE, 122, c., Ace Admiral—Mazarine, by Sweepster (Larkin Maloney) ---------- 2
LITTLE WOLF, 121, c., Phalanx—Mahratta, by *Mahmoud (W. R. Beasley) ---------- 3

Margins: neck; 1; 1¾. Others, Mr. Brief 117,

The only Blue Swords yearling in the sale
and
a filly by the leading freshman sire of 1955
Your Host

To Be Offered at Saratoga
Tuesday, August 9

BLUE SWORDS colt out of Blues Singer by *Bull Dog, leading American broodmare sire 1953 and 1954 . . . all of Blues Singer's three foals to race are winners . . . Blues Singer is a half sister to stakes-placed Count Armondo and out of the good stakes winner CROON, winner 36 races . . . this colt has been named French Foil. Hip No. 87.

YOUR HOST filly out Bravely Go by *Challenger II . . . among Your Host's four 2-year-old winners are stakes winners BLENHOST and MISS TODD, the latter having equaled a track record, set a new one and equaled the world mark of :57 for five furlongs in winning three stakes this year . . . Bravely Go's only other foal, Brave Admiral has won two races so far 1955 . . . this filly has been named Secret Session. Hip No. 89.

THE BARRACKS
(Mrs. C. M. Baxter)
Garth Road Charlottesville, Va.

Queens County Jockey Club

CYRUS S. JULLIEN, President — FRANK E. KILROE, Racing Secretary

OFFICE: 250 PARK AVE., NEW YORK 17, N. Y.

RACE COURSE — **AQUEDUCT** — LONG ISLAND

Stakes To Be Run at the

1955-AUTUMN MEETING-1955

Monday, August 29th, Through Tuesday, September 20th, 1955

Close Monday, August 15th, 1955

THE AQUEDUCT HANDICAP — **To Be Run August 29th** — **$25,000 Added**

For Three-Year-Olds and Upward at One Mile and a Sixteenth. By subscription of $50 each, which shall accompany the nomination; $250 additional to start, with $25,000 added, of which $5,000 to second, $2,500 to third and $1,250 to fourth. Weights, Wednesday, August 24th.

THE ASTARITA (Fillies) — **To Be Run August 31st** — **$15,000 Added**

For Two-Year-Olds at Six Furlongs. By subscription of $25 each, which shall accompany the nomination; $150 additional to start, with $15,000 added, of which $3,000 to second, $1,500 to third and $750 to fourth. 116 pounds. Winners of a sweepstakes, 3 pounds extra, two, 6 pounds extra. Non-winners of three races allowed 3 pounds; two races, 6 pounds.

THE VAGRANCY HANDICAP — **To Be Run September 3rd** — **$25,000 Added**

For Fillies and Mares, Three Years Old and Upward, at Seven Furlongs. By subscription of $50 each which shall accompany the nomination; $125 to pass the entry box. $125 additional to start, with $25,000 added, of which $5,000 to second, $2,500 to third and $1,250 to fourth. Weights, Tuesday, August 30th.

THE BAY SHORE HANDICAP — **To Be Run September 5th** — **$25,000 Added**

For Three-Year-Olds and Upward at Seven Furlongs. By subscription of $50 each, which shall accompany the nomination; $250 additional to start, with $25,000 added, of which $5,000 to second, $2,500 to third and $1,250 to fourth. Weights, Wednesday, August 31st.

THE DISCOVERY HANDICAP — **To Be Run September 10th** — **$25,000 Added**

For Three-Year-Olds at One Mile and a Furlong. By subscription of $50 each, which shall accompany the nomination; $250 additional to start, with $25,000 added, of which $5,000 to second, $2,500 to third and $1,250 to fourth. Weights, Monday, September 5th.

THE BABYLON HANDICAP — **To Be Run September 12th** — **$15,000 Added**

For Two-Year-Olds at Six Furlongs. By subscription of $25 each, which shall accompany the nomination; $150 additional to start with $15,000 added, of which $3,000 to second, $1,500 to third and $750 to fourth. Weights, Wednesday, September 7th.

THE BELDAME HANDICAP (Fillies and Mares) — **To Be Run September 17th** — **$50,000 Added**

For Three-Year-Olds and Upward at One Mile and a Furlong. By subscription of $100 each, which shall accompany the nomination; $500 to pass the entry box; $500 additional to start, with $50,000 added, of which $10,000 to second, $5,000 to third, and $2,500 to fourth. Weights, Thursday, September 8th.

THE COWDIN — **To Be Run September 20th** — **$25,000 Added**

For Two-Year-Olds at Six Furlongs and a Half. By subscription of $25 each, which shall accompany the nomination; $250 additional to start, with $25,000 added, of which $5,000 to second, $2,500 to third and $1,250 to fourth. 120 pounds. Winners of three races of $7,500 each or one of $35,000 penalized 4 pounds. Non-winners of a sweepstakes allowed 4 pounds; three races 7 pounds; two races, 10 pounds.

For Entry Blanks Apply to

QUEENS COUNTY JOCKEY CLUB
250 Park Avenue New York 17, N. Y.

OR

FRANK E. KILROE, ***Racing Secretary***
Saratoga Race Course, Saratoga Springs, N. Y.

Selling at Saratoga

Hip 191
Colt by GENERAL STAFF
*Mahmoud—*Uvira II
Out of ALPOISE
by EQUIPOISE
Her 8 starters have won $313,739.
Granddam of Tom Fool.

GLENANGUS
BELAIR MARYLAND

Fairator 113, Dorenes Lad 112, Loyalist 116, Momus 118, Rockbrown 111, Windward 110. Winner: James D. Norris, breeder; John Starr, trainer; Herb Lindberg, jockey.

Spring Hill Farm's Shimke and Larkin Maloney's Ace Marine, coupled in the betting because both are trained by John Starr, ran together throughou the International Handicap. Ace Marine maintained a narrow advantage until the final furlong, where Shimke got up to win by a neck. It was the third win this year and the fifth of his career for Shimke, which now has earned $18,635. In his only previous stakes he was beaten a nose by Black Coyote in the Bison City Stakes at Fort Erie on July 4.

Card Trick's Inaugural

INAUGURAL HANDICAP, Randall Park, July 16, $5,000 added, 3-year-olds and upward, 6 furlongs. Time 1:10⅖, track fast. Stakes division, $4,000, $1,000, $500, $300.

CARD TRICK, 115, g., 4, Case Ace—Rytina, by Milkman (Milton Shagrin and Joseph Komlo) 1
TIMELY TIP, 117, c., 4, The Doge—Door-Yock, by *Bel Aethel (A. L. Birch) 2
PEU-A-PEU, 111, m., 6, Jean Valjean—Happy Miracle, by Happy Time (Keene Gurnee) 3

Margins: nose; ½; 1½. Others, Belmont Breeze 119, Wolf Gal 111, Betty Barr 105, Styrunner 112, Sabaean 114, Jerry's Gem 116. Winner: Mrs. Joseph Walker Jr., breeder; J. E. Komlo, trainer; G. Parker, jockey.

Timely Tip led for most of Randall Park's Inaugural Handicap, but in the final 100 yards he couldn't hold out against Card Trick, which won by a nose. It was the second-straight win for Card Trick since he was purchased by Milton Shagrin and Joseph Komlo for $11,000 from Greentree Stable at a paddock sale at Belmont Park on June 8. In 2½ years of racing Card Trick has earned $37,165. As a 2-year-old he won the Flash Stakes, placed in 2 other stakes, and was assigned 112 pounds in the Experimental Handicap.

6 Out of 8

MISS' CLEVELAND STAKES, Randall Park, July 23, $5,000 added, 2-year-old fillies, 5½ furlongs. Time 1:05⅖, track fast. Stakes division, $4,350, $1,000, $500, $300.

PLEASANT TIME, 117, With Pleasure—Pagoda, by Zacaweista (Mrs. William Hinphy) 1
BRUJARIA, 117, Beau Max—La Marga, by Depth Charge (E. H. Lane) 2
NORMA'S FIRST, 117, Ky. Colonel—Small One, by Reaping Reward (S. A. Alexander) 3

Margins: 1½; 2; 1. Others, Bee's Elsie 114, Whirling Star 108, Junior Chic 117, Dorothita 113, Rite-Step 117, Rosemere Greer 114, Sixty Oh 108, Rollicker 111. Winner: Penn Brothers, breeders; William Hinphy, trainer; M. Thomas, jockey.

Pleasant Time led all the way to win the Miss Cleveland Stakes. Brujaria, within striking distance throughout, had no rally in the stretch. The Miss Cleveland was Pleasant Time's sixth win in 8 starts and boosted her earnings to $11,575. She was shipped to Randall Park from Rockingham Park, where she had won her last start, a $7,000 claiming race on July 18.

Jean Baptiste Pays Out

ALBANY STAKES, Saratoga-at-Jamaica, July 20, $10,000 added, 2-year-olds, 6 furlongs. Time 1:12⅖, track fast. Stakes division, $8,625, $2,000, $1,000, $500.

JEAN BAPTISTE, 118, c. (Mrs. L. P. Tate) 1

THOROUGHBRED SIRES AND DAMS

The 1954 Edition of This Great Annual Book Includes
Records of 14,458 Broodmares
2,754 Sires
25,294 Race Horses

1,100 PAGES

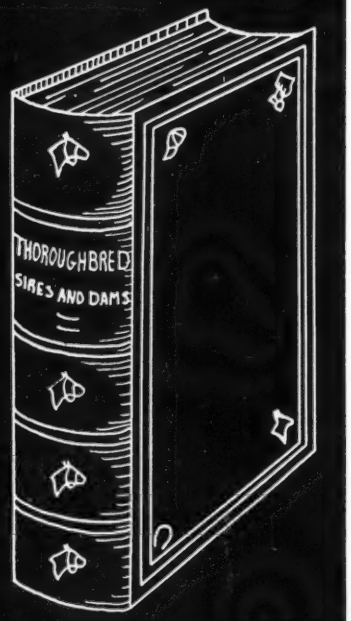

Start Your Set of These Books Now—and Soon You Will Have in Your Own Library Answers to Most of Your Questions About Pedigrees, Racing Records, Produce Records of Mares, Sire Records of Stallions.

Send for free booklet showing in detail how breeders, racing stable owners and trainers use THOROUGHBRED SIRES AND DAMS. Write

The Blood-Horse

P. O. BOX 1520 LEXINGTON, KY.

Central Kentucky Horse Farm for Sale

From this 170-acre Bluegrass farm consistently have come good winners and stakes winners in New York.

- **Three barns** —one 17-stall, one 11-stall and one 10-stall training barn with an indoor training track; metal-lined oat bins in each barn in addition to a 3,000-bushel storage bin.

- **Half-mile dirt training track . . .** new buildings include a large breeding shed and a 60x30 concrete block garage-utility shop . . . one 6-room and two 4-room cottages . . . black top driveway . . . all plank fence.

SINCE becoming a horse farm in 1946, this rich pastureland has never had more than 40 head on it . . . it has a six-acre tobacco base and is bordered by Houston Creek on two sides with city water in the barns and all but two paddocks . . . the farm is located just outside Paris, Ky., on U. S. 27 . . . Mr. Norris is selling in order to have his horses nearer to him on his farm in Florida. Price $165,000. May be seen by appointment, call C. M. Blake, phone 1136-J, Paris, Ky.

SPRING HILL FARM

For further information, write

James D. Norris
% 1641 Board of Trade Bldg., Chicago, Ill.
or
% Madison Square Garden, New York, N. Y.
or
% Anthony Farm, Norris Cattle Co., Ocala, Fla.

Clifford M. Blake, Mgr.
Spring Hill Farm
Paris, Ky.

DOES YOUR

POND HOLD WATER?

IF NOT . . . USE

SPINK-O!

CAN BE APPLIED WHETHER POND IS WET OR DRY

ALSO USE FOR IRRIGATION DITCHES

DEALER INQUIRIES INVITED!

H. C. SPINKS CLAY COMPANY, INC.

POST OFFICE BOX 829, PARIS, TENNESSEE • PHONES 1502 AND 1503

FIRST NATIONAL BANK BLDG., CINCINNATI 2, OHIO • PHONE MAIN 1-6155

2149 EAST 37TH ST., VERNON 58, CALIFORNIA • PHONE ADAMS 2-8681

Please Contact Our Nearest Office

CENTRAL KENTUCKY DEALER: BREEDERS SUPPLY & EQUIPMENT CO.,

1465-69 WEST MAIN ST., LEXINGTON, KY. • PHONE 2-8099

HC The Quality Brand HC

2nd Annual
Garden State Yearling Sale
Garden State Park
Camden, New Jersey
September 26th & 27th

ENTRIES CLOSE
MONDAY, AUGUST 15

Fasig-Tipton Company, Inc.

3 East 48th Street, N. Y. C. 17
MUrray Hill 8-1897

Humphrey S. Finney, President
and General Manager

AVIS, 118, c., Doublrab or *Renown II—Mesl, by Head Play (Mrs. Tilyou Christopher) 2
VIKING VICTORY, 118, c., Coaltown—Caltha, by *Bahram (Charles U. Bay) 3

Margins: 2½; neck; 3. Others, Folding Mon 114, Half Minute 114. Winning jockey, Jim Nichols.

Jean Baptiste was foaled May 1, 1953, at Mrs. John D. Hertz's Stoner Creek Stud, Paris, Ky. Included in the Stoner Creek consignment to the 1954 Keeneland summer sales, he was sold to Lloyd P. Tate for $13,000. Racing for Mrs. Tate, he made his first start on April 9 at Jamaica, winning a maiden race by 2½ lengths. After a fourth to Polly's Jet in the Juvenile Stakes, he won an allowance race, then was unplaced behind Getthere Jack in an allowance race and in the Tremont and Great American Stakes. For the Albany Stakes he was a 7-to-10 favorite over 4 other colts, 2 of which were maidens. Viking Victory was the early leader, with Avis second. Jean Baptiste, well off the pace until the stretch, was still 3 lengths behind the leaders at the eighth-pole, but Avis and Viking Victory were showing the effects of their early battle. Jean Baptiste passed them at the sixteenth-pole and drew out to win easily.

*Ambiorix, which stands at Claiborne Stud, Paris, Ky., has one other stakes winner this year, High Voltage. Stoner Creek was to sell Jean Baptiste's half-sister, by Count Fleet, at the Keeneland summer sales on July 26.

JEAN BAPTISTE, blk. c., 1953

*AMBIORIX, b., 1946	Tourbillon	*Ksar
		Durban
	Lavendula	Pharos
		Sweet Lavender
JITTERY JANE, b., 1943	*Blenheim II	Blandford
		Malva
	Crazy Jane	Haste
		Natica

Bruleur	
Kizil Kourgan	
*Durbar II	
Banshee	
Phalaris	
Scapa Flow	
Swynford	
Marchetta	
Swynford	
Blanche	
Charles O'Malley	
Wild Arum	
*Maintenant	
Miss Malaprop	
*Stefan the Great	
Dona Roca	

Mrs. John D. Hertz, breeder; Mrs. L. P. Tate, owner; L. P. Tate, trainer. Family No. 10.

Age	Starts	1st	2nd	3rd	Earned
2(S)	7	3	0	0	$ 15,825

JITTERY JANE. 8 starts, 1 win. $3,265. Racing index .60. 3 foals—
ANNA M. D. (Hash). 3 wins at 4, 5.
HOLLY BOUGH (*Coastal Traffic). 6 wins at 2, 3.
JEAN BAPTISTE (*Ambiorix). Stakes, above.

CRAZY JANE. 13 wins at 2, 4, 6. 2nd Spinaway S. 7 foals, including—
COUNT HASTE. 9 wins, 4 through 9.
JANE BLENHEIM. 2 wins at 3. 3rd Demoiselle S. Producer.
BAROQUE. 18 wins, 3 through 8.
ADONIS. 12 wins, 2 through 7. Travers S.
JITTERY JANE. Winner and producer, above.
REIGH JANE. 13 wins, 2 through 6.

First Start, First Stakes

YEARLING SALES STAKES, Fort Erie, July 20, $5,000 added, 2-year-olds foaled in Canada, 5 furlongs. Time 1:00⅘, track fast. Stakes division, $3,400, $1,000, $500, $250.

BUN LINN, 112, c., Bunty Lawless—Linn Creek, by Pairbypair (Bayfield Farm) 1
OLD SELECTOR, 116, c., *Filisteo—Ditchum, by Hollyrood (Stafford Farms) 2
ROYAL HOLIDAY, 115, c., *Royal Gem II—Tantrum, by Stimulus (D. G. Ross) 3

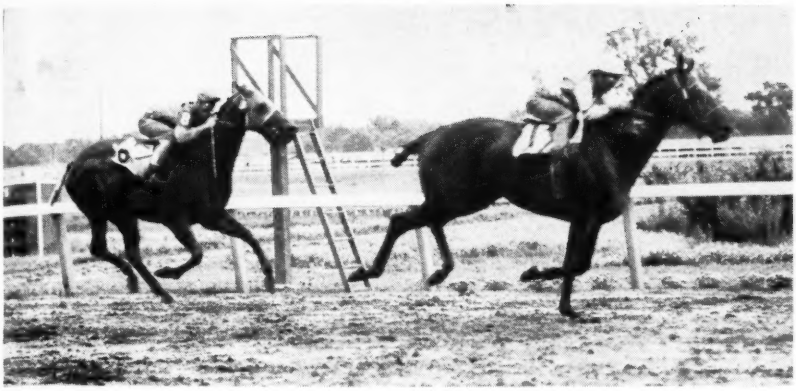

BROADMOOR HANDICAP FINISH: MY LOVELY, ENGLISH LAD.

Margins: 1; 2¾; neck. Others, Mister Nick 116, Albertan 112, Shermanna 109, Laurevan 114. Winner: R. P. Sparkes, breeder; C. W. Lawson, trainer; M. Mafale, jockey.

The Yearling Sales Stakes, limited to 2-year-olds sold last year in one of the Canadian Thoroughbred Horse Society's auctions, drew 7 starters, 2 of which, Bun Linn and Laurevan, were making their first start. Laurevan, an even-money favorite, and Bunn Linn, outsider in the field at 17-1, dueled for 2 furlongs, after which the favorite dropped back. Bun Linn opened a 4-length lead at the top of the stretch, then lasted to beat Old Selector by a length. C. R. Stinson's Bayfield Farms bought the winner for $2,500 at Woodbine last August.

The King

CANADIAN HANDICAP, Fort Erie, July 16, $7,500 added, 3-year-olds and upward foaled in Canada, 1 1/16 miles. Time 1:46⅖, track fast. Stakes division, $5,285, $1,500, $750, 375.

KING MAPLE, 125, c., 4, *Fairaris—Noon Maid, by *Soleil du Midi (McMacken Stable)_____ 1
VEREY LIGHT, 115, g., 6, Flares—Brown Flame, by Brevity (C. C. Ruttle)_____ 2
BELLE BRUCE, 111, f., 4, Gamelaird—Vivid Vision, by *Haytime II (H. B. Brunt)_____ 3

Margins: ¾; 5; 1¾. Others, Windina 115, Flying Admiral, 3, 110, Springhurst, 3, 108, Life Line 115. Winner: Maplewood Farms, breeder; J. Hornsby, trainer; Herb Lindberg, jockey.

King Maple, which seemed favorably weighted for the Canadian Handicap with 124 pounds, was a 1-4 favorite over 6 other starters. Fourth for 6 furlongs, he moved up swiftly on the far turn to take the lead with one furlong to go. He had trouble with Verey Light, which gave ground grudgingly through the last furlong, but won by three-quarters of a length. The third stakes win this year for King Maple raised his 1955 income to $18,475 and his total earnings to $79,280.

Tough Mare

BROADMOOR HANDICAP, Centennial, July 16, $5,000 added, 3-year-olds and upward, 1 1/16 miles. Time 1:46⅖, track muddy. Stakes division, $3,650, $1,000, $500, $250.

MY LOVELY, 106, m., 7, Lovely Night—My Display, by Display (J. H. Thatcher)_____ 1
ENGLISH LAD, 109, g., 4, *Old English—Tappers Lassie, by Wire-Tapper (E. K. Carey)_____ 2
BUTCH K., 120, g., 8, Whisk K.—Sister Esther, by *Pad II (Guy and Walter Shultz)_____ 3

Margins: 1½; 6; 4. Others, *Chittagong 114, Equichall 107. Winner: J. H. Thatcher, breeder; C. W. Parvin, trainer; Charles Iles, jockey.

My Lovely and English Lad, 2 of the lightweights in the field, had the Broadmoor Handicap to themselves. English Lad led for 6 furlongs, with My Lovely second. On the far turn My Lovely took the lead and drew away to win by 1½ lengths. The Colorado-bred mare has won stakes in 3 of the 6 years she has raced and has earned $45,800.

Big Stretch Kick

MONMOUTH NATIONAL MAIDEN HURDLE STAKES, Monmouth Park, July 15, $7,500 added, 3-year-olds and upward, about 1¾ miles. Time 3:16⅘ (new track record), track hard. Stakes division, $7,775, $1,500, $750, $375.

PRINCE REGENT, 163, g., 5, Polynesian—*Miss Marker, by Cillas (Happy Hill Farm)_____ 1
SPIT 'N POLISH, 137, c., 3, Black Tarquin—Vamp, by Our Boots (J. M. Schiff)_____ 2
*IRISH PAGEANT, 149, g., 4, Stalino—Brave Array, by Sir Walter Raleigh (A. Stern)_____ 3

Margins: ¾; 4½; 4½. Others, *Bois Windsor, 151, Pine Shot 138, King Gavin 133, Avindo 145, Question Five 151. Winner: James G. Henderson, breeder; J. V. H. Davis, trainer; D. Delaunay, jockey.

Monmouth Park bettors gave most play to Spit 'n Polish, 7-5, and Prince Regent, 3-2. The former maintained a small lead for most of the route; but Prince Regent had the stronger stretch run, and he won by almost a length. It was the second jumping stakes this year for Prince Regent, which had accounted for Belmont Park's National Maiden Hurdle Stakes on May 19. Before switching to the jumps Prince Regent had won 2 of 10 starts and $7,650 on the flat. His hurdle record is 4 wins in 7 starts and $19,175.

My Fault's Frontier

FRONTIER HANDICAP, Detroit Race Course, July 23, $5,000 added, 3-year-olds and upward, 1⅛ miles. Time 1:53, track slow. Stakes division, $3,650, $1,000, $500, $250.

MY FAULT, 105, c., 3, Faultless—*Valdina Spirea, by Canon Law (T. A. Grissom)_____ 1
Dagazha, and momentarily lost the advantage. He Challedon (Marion H. VanBerg)_____ 2
*ARSON, 105, h., 6, Macherio—Aubergine, by Sandwich (M. T. Gilpin)_____ 3

Margins: neck; 7; 2. Others, Speed o' Light 110, Bit o' Fate 113, Activate 110. Winner: John W. Galbreath, breeder; V. R. Wright, trainer; H. Craig, jockey.

My Fault, which had lost 6 races since his

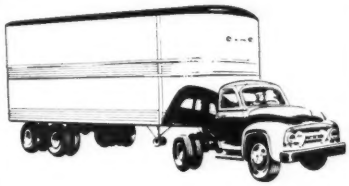

IF YOU BELIEVE A FRUEHAUF TRAILER IS BETTER THAN AN UNKNOWN TRAILER

YOU WILL BELIEVE ABC CIRCULATION IS BETTER THAN CLAIMED CIRCULATION

Ask for a circulation statement audited by the Audit Bureau of Circulations if you want TO BE SURE what your advertising dollar is buying. The Blood-Horse circulation is audited by ABC.

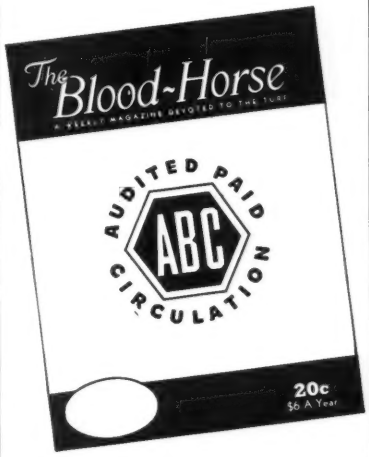

last winning start in an optional-claiming race February 4 at Santa Anita Park, stayed close to the pace for a half-mile before taking command. In the stretch he drifted out, brushing against Dagazha, and momentarily lost the advantage. He came back in the last 70 yards to win by a neck. The winner, which paid $16.40, was a product of the Keeneland summer sales of 1952, where Galbreath's Darby Dan Farm sold him for $4,000 to Mrs. F. C. Podesta.

The Limpy Colonel

BRITISH COLUMBIA HANDICAP, Longacres, July 17, $5,000 added, 3-year-olds and upward, 1 1/16 miles. Time 1:44⅗, track fast. Stakes division, $2,715, $1,000, $750, $500, $250.

COLONEL CROSS, 115, c., 3, Eddie Welch—Belle Glory, by War Glory (Mr. and Mrs. Roy Swenson) ---------- 1

CONTRIBUTION, 110, h., 8, Whirlaway—*Quittance, by Hyperion (CRC Stable) ---------- 2

MARICON, 108, g., 5, Burg-El-Arab—Alxanth, by Questionnaire (Mr. and Mrs. F. Magrini) ---------- 3

Margins: 1¾; 3; ¾. Others, Fulton Rose 115, Waiting Game 124, Speedy Missile 112. Winner: Mrs. W. J. Cross, breeder; H. W. Crawford, trainer; Merlin Volzke, jockey.

Colonel Cross, only 3-year-old in the race, got his second stakes win of the Longacres meeting in the British Columbia Handicap. He took the lead from Speedy Missile on the far turn, then drew out to win by almost 2 lengths. Colonel Cross came out of the race lame, but he was reported greatly improved 4 days later. If he continues to train satisfactorily his next stakes race probably will be the Longacres Derby on August 14. Previously he had won the Independence Day Handicap. His 2-year record: 20 starts, 8 wins, and $15,445.

NEWCOMERS

The following 2-year-olds broke their maidens last week. The list accounts for all racing in North America except for late returns from a few tracks. Winners not previously accounted for are listed at the bottom.

Winner, Sex, Sire—Dam	*First Money*
Alibu, f., Alquest—Barcuda	$ 2,275
Zippy, f., Billings—Ginger W.	1,625
Jungle Bunny, f., Black Gang—Mistrella	850
Patuxent, c., Black Tarquin—Best by Test	2,600
Teri, f., Bold and Bad—Lak-a-Rose	2,470
Bossy Mary, f., Bossuet—Mary B. L.	2,275
Captain Morgan, c., Bull Lea—Two Bob	2,100
Bun Linn, c., Bunty Lawless—Linn Creek	3,400
Gosh Sakes, f., By Jimminy—Sun Mixa	2,275
Tulchan, c., By Jimminy—Pipette	2,600
Viscount, c., Case Ace—Quick Touch	2,600
Legal Limit, f., Double Brandy—Bad Light	1,000
Mr. Bob W., c., Eternal Lark—Reaping Jean	1,100
Flying Tom, g., Flying Watch—Flashy Belle	295
Helen's Song, f., Four Freedoms—Sweet Helen	1,300
Cash Day, c., Grand Admiral—Cash Account	1,100
Half Minute, c., *Half Crown—Lady Bourbon	2,470
Cameo, f., Heather Broom—Royal Flush	2,600
Crystal Star, f., Heather Broom—Chablis	2,600
Facsimile, c., Heelfly—Mitchess	2,200
Thievery, c., *High Bandit—Squeeze Thru	2,600
Dunam, f., I Am—Dunde	975
Bright Joy, c., Illuminable—*La Duchesse	1,160
Persona Grata, c., Illuminable—Sweet Pegotty	1,100
Summer Blues, f., Kings Blue—July	1,100
Superpatriot, c., Magnificent—Of Thee I Sing	650
Busher Fantasy, c., Mr. Busher—Blue Fantasy	2,100
Mr. Bagdad, c., Mr. Busher—Firstly	1,625
Favor Me-Me, c., My Request—Pythoness	2,275
Blue Rajah, c., *Nathoo—Last Decade	2,475
*Empire Day, c., Nearco—*Lady Angela	1,100
Legal, c., *Nirgal—Betty Lea	1,950
Flying Redbird, c., Papa Redbird—Precise	1,000
Jaylpee Jr., c., Platter—Saraphara	1,300
Trojan Spear, f., *Priam II—Spirsilla	1,800
Quick Lad, g., Quick Reward—Military Lass	1,800
Miss Phelia, f., *Sagunto—*Ophelia II	1,495
Blinking Out, f., Shut Out—Blinking Owl	2,600
Bonanza Miss, f., Sir Damion—Miss Bonanza	2,100
Amber Away, f., Take Away—War Amber	1,800
Fluffy McDuffy, f., Thellusson—Poule-au-Pot	700
*Sligo Sol, c., The Solicitor—Inula	780
Walk With Me, g., Voltaire—Lead-em-all	975
Getupngo, c., War Jeep—Capsicum	1,300

EARLIER WINNERS

Bold Bazooka, c., *Bazooka—Bold Rebel	2,750
Ellie's Toy, f., Be Sure Now—Ellie's First	650
Mr. Kildare, c., *Calstone—*Lady Kildare	2,750
Stone Crystal, c., *Calstone—Blue Crystal	625
Written Excuse, f., Composition—Alibi Betty	625
Grand Sue, f., Grandpere—Ri Sue	650
Frankie Jo, c., *Mafosta—Helen Abrigail	625
Easy Roman, c., Mister Easy—Roman Grace	1,300
High Bloom, f., My Request—Pollywog	650
Pickle Boy, g., Piccolo—Hybridize	625
Airbo, f., *Toubo—Ariel Display	2,475

ANY NASHUAS AT SARATOGA?

Take a look at Hip number 144 — an imported brother to two stakes winners and half brother to two more, by PERSIAN GULF, top English sire and classic stakes winner, out of stakes winner BOOKLET, half sister (by *Sir Gallahad III) to the dam of

NASHUA

If this pedigree isn't good enough for you, what about Hip number 147—another imported colt? This one is by NIMBUS, dual classic winner and successful young sire of stakes winners — Out of the young stakes producing mare CENTRE COURT.

SELLING WEDNESDAY EVENING, AUGUST 10th

Consigned by

C. F. MORRISS and KEITH FREEMAN

who reckon they don't breed them any better than this. See them at Barn #4 and tell us if we are wrong.

Swoon's Son

SEVENTH RACE
5 7 2 3 6
July 23-55—A.P

6 FURLONGS. (Hill Gail, June 22, 1953—1:08⅘—4—128.) Twenty-sixth running ARLINGTON FUTURITY. $75,000 added. 2-year-olds. Allowances. Weight, 122 lbs. Maidens allowed 5 lbs.

Gross value, $144,580. Net value to winner $88,140; second, $30,000; third, $15,000; fourth, $10,000. Mutuel Pool, $242,678.

Index	Horses	Eq't	A	Wt	PP	St	¼	½	Str	Fin	Jockeys	Owners	Odds to $1
559071	SWOON'S SON	wb	122	6	1		1h	1h	14	13	D Erb	E C Drake	1.60
55772	MARK'S RICKEY	wb	122	14	8		3h	3¹½	2¹	2¾	W M Cook	Cilio & Fein	80.20
560992	GOLDEN BEAR	wb	117	7	2		5²	4¹½	4¹½	3¹½	W Hartack	Clohome Stable	9.70
563373	FABIUS	w	122	11	6		7½	5¾	5¹½	4½	R Neves	Calumet Farm	9.00
557724	NIGHT INTRUDER	wb	122	12	9		8¹½	6h	6¹	5h	D Wagner	H F Krimendahl	46.20
54190	RATHERAM	w	117	8	14		13³	10³	7¹	6¾	J Heckm'nn	H C Fruehauf	a-2.90
559072	PESTER	wb	122	5	10		10¹	9h	8¹½	7¹½	A Kirkland	H P Headley	b-9.20
561881	TROUBLESHOOTER	w	122	3	11		12h	11¹	10²	8h	E Nelson	Mary H Hunter	b-9.20
563372	HOMEPLACE	w	122	9	13		11h	12¹½	11½	9³½	S Brooks	Mrs J Tomlinson	5.80
52862	ROMAN BOSS	w	122	4	7		6h	7¹½	9¹	10¹½	J Sellers	Hasty House Farm	36.00
553081	HUNGRY RUN	wb	122	2	12		14	13²	12⁶	11¹	R Baldwin	W M Peavey	67.40
551891	FLEET PEET	w	122	1	3		2³	2³	3h	12⁵	A Popara	H C Fruehauf	a-2.90
563371	WINDTRACE	w	122	10	4		4h	8h	13²	13nk	J Adams	H C Fruehauf	a-2.90
56337	OLYMPIA'S ACE	wb	122	13	5		9h	14	14	14	W Carstens	F W Hooper	49.10

a-Coupled, Ratheram, Fleet Peet and Windtrace: b-Pester and Troubleshooter.

Time, :22⅘, :45⅘, 1:11⅕. Track fast.

Official Program Numbers

Mutuel Prices

	$2 Mutuels Paid			Odds to $1		
5-SWOON'S SON	5.20	3.60	2.80	1.60	.80	.40
11-MARK'S RICKEY		44.40	14.60		21.20	6.30
6-GOLDEN BEAR			6.00			2.00

Winner—B. c, by The Doge—Swoon, by Sweep Like, trained by A. G. Wilson; bred by E. G. Drake.

IN GATE—5:07. OFF AT 5:07 CENTRAL DAYLIGHT TIME.

Start good. Won easily; second and third driving. SWOON'S SON went to the front at once, was steadied early while racing slightly in advance of FLEET PEET, then drew into a rather lengthy lead after shaking off the latter and was not in danger in the stretch. MARK'S RICKEY was close up from the start, although required to race wide and lose considerable ground, finished with fine courage. GOLDEN BEAR saved ground while racing fairly close up and went well to the finish. FABIUS, as usual, lacked much early speed but gained ground gradually in the stretch to finish well. NIGHT INTRUDER turned in a creditable effort. RATHERAM was going well at the finish. HOMEPLACE was badly outrun and was never a threat. FLEET PEET had something removed attempting to keep pace with SWOON'S SON and tired badly. WINDTRACE also stopped badly after going a half mile.

Chart reproduced by special permission of Triangle Publications, Inc. (Daily Racing Form).

is The Doge's Son

*Br. h., 1942, by *Bull Dog—My Auntie*

Property of a Syndicate

All inquiries to

CARTER THORNTON

Threave Main Stud

Hutchinson Pike, Paris, Ky. **Phone 1508**

Yearlings FOR SALE Privately

Their Sires Are:

OLYMPIA
EIGHT THIRTY
ON TRUST
PIET
***SIRTE**
COCHISE
***VEZZANO**
ARISE
AMPHITHEATRE
***TALON**
FIRST FIDDLE
FAULTLESS
MIGHTY STORY

Three of the yearlings are by First Fiddle. Mighty Story, *Vezzano, Piet, and *Sirte are represented by two each.

•

ALL YEARLINGS ARE OFFERED SUBJECT TO PRIOR SALE.

All Are Out of Superior Mares

— Several Are Stakes Winners —

17 Of the 19 are Winners.

1 Placed–1st Foal Winner at 2, 1955.

1 Unraced–First 2 Foals to Races are Good Winners.

19

B. f., by Faultless—Algie, by Reigh Count.
R. ro. f., by First Fiddle—Alpine Belle, by *Bel Aethel.
B. c., by *Vezzano—Antiaxis, by Menow.
Ch. c., by Olympia—Cheboygan, by Count Gallahad.
Ch. f., by *Sirte—Flaming Chance, by Chance Play.
Ch. f., by Mighty Story—Help Wanted, by Discovery.
R. ro. f., by First Fiddle—Minutes, by Bimelech.
R. ro. f., by Mighty Story—Miss Q., by *Pharamond II.
B. c., by First Fiddle—Miss Skylark, by Blue Larkspur.
Ch. f., by Piet—*Nymphe Menalippe, by Transtevere.
B. c., by On Trust—Priority, by Equipoise.
B. c., by Amphitheatre—Reigh's Girl, by Reigh Count.
B. f., by Arise—Seemly, by *Beau Pere.
Ch. c., by Eight Thirty—*Silvana, by Gainsborough.
Gr. f., by *Talon—Snow Air, by Ariel.
B. c., by *Sirte—Snowbound, by Display.
B. f., by *Vezzano—Stylistic, by Diavolo.
Gr. f., by Cochise—Trick Flier, by Requested.
Ch. c., by Piet—Which Cup, by Sun Teddy.

See Them Now at Farm

Phone Lexington 4-5663 —Or write— Mereworth Farm

Mereworth Farm

The starting point for thousands of racing victories

Lexington Phone 4-5663 Kentucky